

# 11049

McCormick Farms

4RS PH  $\frac{1}{2}$  65" AH

# Cummins Power Products - PACKING SLIP

Units in Order:

1

Engine SN:

# 79464970



|                              |                 |              |                             |                        |
|------------------------------|-----------------|--------------|-----------------------------|------------------------|
| <b>Shipping Information:</b> |                 | SN: 79464970 | <b>Billing Information:</b> |                        |
| Company Name                 | ADVANCED FARMS  |              | Distributor Name:           | CUMMINS POWER PRODUCTS |
| ATTN:                        |                 |              | Contact:                    |                        |
| Street:                      | 5773 CRYSTAK RD |              | Street:                     | 5773 CRYSTAL ROAD      |
| Line 2                       |                 |              | Line 2:                     |                        |
| City:                        | VESTABURG       |              | City:                       | VESTABURG              |
| Zip Code                     | 48891 State MI  |              | Zip Code                    | 48891 State MI         |
| Country                      | USA             | Country:     | USA                         |                        |
| Ship Via:                    | USF HOLLAND     | Telephone #: |                             |                        |
| Payment Type:                | COLLECT         | Job Name     | ADVANCED FARMS              |                        |



IN

|   |           |              |                                     |
|---|-----------|--------------|-------------------------------------|
| <b>Distributor Name:</b> CUMMINS POWER PRODUCTS |           | Engine Model | QSX15-P                             |
| PO#:  | 043303    | Tier:        | 3                                   |
| Build Date:                                     | 3/18/2011 | Horsepower:  | 450                                 |
| Cummins Shop Order #:                           | 33198     | Paint:       | PRIMER                              |
| CPP Shop Order #:                               | 008989    | Enclosure    | <input checked="" type="checkbox"/> |
| Sales Order #:                                  | 11100097  | Base Onl     | <input type="checkbox"/>            |



OUT

Comments

Unit Options:

| Option # | Cummins # | Description  | Available Option                    | Ship Loose                          |
|----------|-----------|--|-------------------------------------|-------------------------------------|
| AA11210  | AAPU10170 | AIR CLEANER, 25G/CFM, ENCLOSED                       | <input checked="" type="checkbox"/> | <input type="checkbox"/>            |
| DE11099  | DEPU10069 | DECALS   | <input checked="" type="checkbox"/> | <input type="checkbox"/>            |
| EA11008  | EAPU10006 | ENGINE, HARNESS                                      | <input checked="" type="checkbox"/> | <input type="checkbox"/>            |
| EN11168  | ELPU10126 | ENCLOSURE, FULL, 520HP AND BELOW                     | <input checked="" type="checkbox"/> | <input type="checkbox"/>            |
| GE11078  | GEPU10075 | ELECTRICAL SYSTEM, 12V DELCO 20SI OR GREATER         | <input checked="" type="checkbox"/> | <input type="checkbox"/>            |
| IN11177  | INPU10163 | INSTRUMENT ASSY., 12V OR 24V, 24FT. EXTENSION        | <input checked="" type="checkbox"/> | <input checked="" type="checkbox"/> |
| IN11340  | INPU10236 | INSTRUMENTATION ASSEMBLY, CANVU                      | <input checked="" type="checkbox"/> | <input type="checkbox"/>            |
| MM11227  | MMPU10167 | BASERAILS, SAE#1, EXT W/O ISO, 20" CL                | <input checked="" type="checkbox"/> | <input type="checkbox"/>            |
| PP11008  | PPPU10008 | PACKING MATERIALS                                    | <input checked="" type="checkbox"/> | <input type="checkbox"/>            |
| RA11253  | RAPU10183 | COOLING SYSTEM, SUCKER, 130LAT, 520hp AND BELOW ONL  | <input checked="" type="checkbox"/> | <input type="checkbox"/>            |
| RI11003  | RIPU10003 | A-SERIES TO QSK23 RESTRICTION INDICATOR W/ 25" H2O R | <input checked="" type="checkbox"/> | <input type="checkbox"/>            |
| WL11007  | WLPU10008 | WATER LEVEL SENSOR                                   | <input checked="" type="checkbox"/> | <input type="checkbox"/>            |



# ADVANCED FARM EQUIPMENT

**#10049**

**MC CORMICK FARMS 4RSPH-65LAH**

**3/31/11**

| 30A 15         | 30A 14                    | 30A 13 | 30A 12            | 30A 11                 | 20A 10          | 30A 9                      | 30A 8                   | 20A 7                       | 30A 6                 | 30A 5              | 20A 4                       | 30A 3                        | 30A 2                       | 30A 1               |
|----------------|---------------------------|--------|-------------------|------------------------|-----------------|----------------------------|-------------------------|-----------------------------|-----------------------|--------------------|-----------------------------|------------------------------|-----------------------------|---------------------|
| LT. REAR LIGHT | FOOT PED. [ RED ]         | A/C    | ACT'S [ WHITE ]   | BACK UP SWITCH [ RED ] | FUEL [ 85 (1) ] | CAB FIELD RELAY [ 88 (1) ] | CAB O.H. AUX. [ BROWN ] | 2-SPEED CAB O.H. [ 88 (1) ] | RADIO WIPER [ BROWN ] | MAIN [ YELLOW(H) ] | BRAKE DTS-0160 [ ORG. (H) ] | MAIN POWER RELAY [ 017 (1) ] | AH CLEAN BIN FILL [ GREEN ] | HAZ STAT [ YELLOW ] |
| [ BLACK ]      | ENGINE FAN REV. [ RED 7 ] |        | A.H. PUMP [ RED ] | [ 88 (1) ]             | S-D [ RED 1 ]   | [ BROWN ]                  | AUX. [ RED ]            | CAB O.H. [ RED ]            | WIPER [ RED ]         | [ YELLOW(H) ]      | DTS-0160 [ RED ]            | [ ORG. (H) ]                 | [ 91 (1) ]                  | [ BROWN ]           |
|                |                           |        | [ RED 2 (1) ]     | ALARM [ RED 29 ]       | S-D [ RED 29 ]  | [ BROWN ]                  | OUTLET [ BLACK ]        | [ 21 (4) ]                  | [ RED ]               | [ RED ]            | DELAY [ RED ]               | WARNING [ RED ]              | M115 HYDRO HANDLE [ GREEN ] |                     |
|                |                           |        |                   | RELAY [ BROWN ]        |                 |                            | BACKUP LTS. [ BROWN ]   |                             |                       |                    |                             |                              |                             |                     |
|                |                           |        |                   |                        |                 |                            | RELAY [ RED ]           | [ 156 (3) ]                 | [ RED ]               | [ RED ]            | RELAY [ RED ]               | WARNING [ RED ]              |                             |                     |
|                |                           |        |                   |                        |                 |                            |                         | HI / LO [ 156 (3) ]         | POWER [ RED ]         | VIEW [ RED ]       | [ RED ]                     | [ RED ]                      | [ GREEN ]                   | [ 091 (4) ]         |
|                |                           |        |                   |                        |                 |                            |                         | POWER [ RED ]               | RELAY [ RED ]         | VIEW [ RED ]       | [ RED ]                     | [ RED ]                      | [ GREEN ]                   | [ 091 (4) ]         |
|                |                           |        |                   |                        |                 |                            |                         | VIEW [ BLACK ]              | [ RED ]               | [ RED ]            | [ RED ]                     | [ RED ]                      | [ GREEN ]                   | [ 091 (4) ]         |
|                |                           |        |                   |                        |                 |                            |                         | [ RED ]                     | [ RED ]               | [ RED ]            | [ RED ]                     | [ RED ]                      | [ GREEN ]                   | [ 091 (4) ]         |
|                |                           |        |                   |                        |                 |                            |                         | [ 022 (7) ]                 | [ RED ]               | [ RED ]            | [ RED ]                     | [ RED ]                      | [ GREEN ]                   | [ 091 (4) ]         |
|                |                           |        |                   |                        |                 |                            |                         |                             | [ 022 (7) ]           | [ RED ]            | [ RED ]                     | [ RED ]                      | [ GREEN ]                   | [ 091 (4) ]         |

**HAZ. STAT**

**TURN STAT**

[ CBI-YELLOW ]  
\_YELLOW 92 (1)

[ CBI-BROWN ]  
\_BROWN 502 (5)

**DTS-0160**

[ GREEN 607 (2) ] SIGNAL [ BLACK ]  
[ CB 4 - RED ] 12V DC [ BROWN ]  
[ GREEN ] GROUND [ BLUE ]

**R E L A Y S**

**BACK UP ALARM-N.O.**

85 GRD.  
86 M115 "B"-PURPLE 115 (7)  
87 CB11 - BROWN  
30 BROWN - 0088  
DIODE - 86 - 86

**4X4 LOCK-N.O.**

85 GRD.  
86 BLACK 1  
87 BLACK 1  
30 BLACK 01 (2)

30A 20  
30A 19  
30A 18  
30A 17  
30A 16

FREEWHEEL SWITCH [ ORANGE ]  
LT FRT LTS RELAY [ BLACK ]  
RT FRT LTS RELAY [ BLUE ]  
CAB RD LTS RELAY [ BROWN ]  
RT.REAR LIGHT RELAY [ BLUE ]

**NEUTRAL RELAY**

RELAY "A"-N.C.  
85 GRD.  
86 M115 "B"-BRN-115 (7) / PUR-115  
87 BLACK 142 S-D  
30 PIN 39 S-D

**4X4 RELAY-N.C.**

85 GRD.  
86 BRN-115/PUR-115  
87A BLACK 01 (2)  
30 BLACK 1

77000  
I I I  
12VDC RED 13 (5) CBI-7 / 14-15  
RED 11 (5)

**BACK UP LTS.-N.O.**

85 GRD.  
86 BROWN 06 (2)  
87 CB11 - BROWN  
30 BROWN 6

**START RELAY-N.C.**

85 GRD.  
86 BRN-115/PUR-115  
87A GREEN 422 (7)  
30 WHITE 104 (5)

**HI / LO (ROAD / WORK )-N.O.**

85 GRD.  
86 BLACK 32 S-D  
87A CB7 -BLACK  
30 BLACK 12

**MAIN POWER RESET RELAY-N.O.**

85 TIME DELAY RELAY TERM-1  
86 RESET RELAY TERM-6  
87 CB5-ORANGE (H)  
30 ORANGE (H) 90 (8)

77000  
I I I  
12VDC RED 13 (5) CB 9-13  
PURPLE 013 (7)

**CAB FIELD LTS.-N.O.**

85 GRD.  
86 BROWN 504 (3)  
87 CB9 - BROWN  
30 BLACK (H) 507 (3)

**RIGHT REAR-N.O.**

LIGHT RELAY  
85 GRD.  
86 BROWN 505 (2)  
87 CB14 - BLUE  
30 BLUE 36

**RIGHT FRONT-N.O.**

LIGHT RELAY  
85 GRD.  
86 BROWN 505 (2)  
87 CB18 - BLUE  
30 BLUE 360

**GROUND WIRES**  
BLACK 20 - 4(3) ( CAB )  
BLACK 28 ( S-D )  
BLACK 42 ( S-D )

**CAB ROAD LTS.-N.O.**

85 GRD.  
86 BROWN 503 (3)  
87 CB17 - BROWN  
30 BLACK (H) 526 (3)

**LEFT REAR-N.O.**

LIGHT RELAY  
85 GRD.  
86 BROWN 572 (3)  
87 CB15 - BLACK  
30 BLACK 34

**LEFT FRONT-N.O.**

LIGHT RELAY  
85 GRD.  
86 BROWN 572 (3)  
87 CB19 - BLACK  
30 BLACK 340

**A.H. CLEANER TIMER**

8 - BLUE 26 -15(1)  
9 - WHITE 27 -14(1)  
10/11 - PURPLE 28 -13(1)  
6/2 - GROUND

# CUSTOMIZE

*McC 20 May 2011. PHE*

Date: 25/05/2011 12:54:49

## DISPLACEMENT SHIFTING

Comment:

| Parameters                           | Value | Unit | Min/Max     | Default value | Comment |
|--------------------------------------|-------|------|-------------|---------------|---------|
| Displacement shift threshold 1C>2C   | 95    | %    | 0 / 100     | 95            |         |
| 1C>2C: Delay for pump command        | 0.20  | s    | 0.00 / 5.00 | 0.05          |         |
| 1C>2C: Duration of 100% pump command | 0.00  | s    | 0.00 / 5.00 | 0.00          |         |
| 1C>2C: Delay for spool command       | 0.05  | s    | 0.00 / 5.00 | 0.06          |         |
| 1C>2C: Delay for shifting end cycle  | 0.20  | s    | 0.00 / 5.00 | 0.08          |         |
| Displacement shift threshold 2C>1C   | 15    | %    | 0 / 100     | 15            |         |
| 2C>1C: Delay for pump command        | 0.12  | s    | 0.00 / 5.00 | 0.12          |         |
| 2C>1C: Duration of 100% pump command | 0.00  | s    | 0.00 / 5.00 | 0.00          |         |
| 2C>1C: Delay for spool command       | 0.13  | s    | 0.00 / 5.00 | 0.13          |         |
| 2C>1C: Delay for shifting end cycle  | 0.13  | s    | 0.00 / 5.00 | 0.13          |         |
| Rear motor: Level to command 2C      | 0     |      | 0 / 1       | 0             |         |



# CUSTOMIZE

*McC 20 May 2011, PHE*

Date: 25/05/2011 12:54:56

## MACHINE CHARACTERISTICS

Comment:

| Parameters   | Value | Unit     | Min/Max      | Default value | Comment              |
|--|-------|----------|--------------|---------------|----------------------|
| Unit system for displays on SD-Display 1.5 and HHT | 1     |          | 0 / 1        | 0             | 0 = Metric 1 = UK/US |
| 1st displacement for front motor (left or right)   | 0     | cc       | 0 / 9999     | 2252          |                      |
| 1st displacement for rear motor (left or right)    | 367   | cc       | 0 / 9999     | 2252          |                      |
| 2nd displacement for rear motor (left or right)    | 183   | cc       | 0 / 9999     | 1301          |                      |
| Left front wheel circumference                     | 5.14  | m        | 0.00 / 9.99  | 5.14          |                      |
| Left rear wheel circumference                      | 5.14  | m        | 0.00 / 9.99  | 5.14          |                      |
| Right front wheel circumference                    | 5.14  | m        | 0.00 / 9.99  | 5.14          |                      |
| Right rear wheel circumference                     | 5.14  | m        | 0.00 / 9.99  | 5.14          |                      |
| Maximum power in 1C                                | 140   | KW       | 0 / 500      | 120           |                      |
| Maximum power in 2C                                | 93    | KW       | 0 / 500      | 120           |                      |
| High pressure sensor, voltage in rest position     | 0.50  | V        | 0.00 / 2.50  | 0.50          |                      |
| High pressure sensor, pressure in rest position    | 0.0   | bar      | 0.0 / 30.0   | 0.0           |                      |
| High pressure sensor, Bar/Volt coefficient         | 150   | bar/Volt | 0 / 999      | 150           |                      |
| High Pressure Limitation, Limit                    | 450   | bar      | 200 / 600    | 450           |                      |
| High Pressure Limitation, Hysteresis               | 20    | bar      | 0 / 100      | 20            |                      |
| High Pressure Limitation, Proportional gain        | 500   |          | 0 / 9999     | 500           |                      |
| Pump maximum displacement                          | 105   | cc       | 0 / 600      | 135           |                      |
| Pump command inversion                             | 0     |          | 0 / 1        | 0             |                      |
| Pump hysteresis correction                         | 1.00  | cc       | 0.00 / 10.00 | 1.00          |                      |
| Efficiency   | 95    | %        | 0 / 150      | 95            |                      |
| J1939 node identifier                              | 3     |          | 0 / 254      | 3             |                      |
| CAN Diagnostic enabling                            | 0     |          | 0 / 1        | 0             |                      |
| CAN Diagnostic base address                        | 768   |          | 1 / 1984     | 768           |                      |
| CAN Diagnostic code to select messages             | 65535 |          | 0 / 65535    | 65535         |                      |

# CUSTOMIZE

## CALIBRATION VALUES

Comment:

*McCRUMAY 2011. PHE*

Date: 25/05/2011 12:55:12

| Parameters                     | Value | Unit | Min/Max     | Default value | Comment            |
|--------------------------------|-------|------|-------------|---------------|--------------------|
| Joystick minimum value forward | 2.60  | V    | 0.25 / 4.75 | 3.00          |                    |
| Joystick maximum value forward | 4.43  | V    | 0.25 / 4.75 | 4.00          |                    |
| Joystick minimum value reverse | 2.40  | V    | 0.25 / 4.75 | 2.00          |                    |
| Joystick maximum value reverse | 0.68  | V    | 0.25 / 4.75 | 1.00          |                    |
| MAF 0                          | 41097 |      | 0 / 65535   | 0             | Lower word         |
| MAF 1                          | 14444 |      | 0 / 65535   | 0             | Lower middle word  |
| MAF 2                          | 512   |      | 0 / 65535   | 0             | Higher middle word |
| MAF 3                          | 46608 |      | 0 / 65535   | 0             | Higher word        |
| Ciè 0                          | 54256 |      | 0 / 65535   | 0             | Lower word         |
| Ciè 1                          | 42915 |      | 0 / 65535   | 0             | Higher word        |
| P/N 0                          | 39087 |      | 0 / 65535   | 0             | Lower word         |
| P/N 1                          | 24576 |      | 0 / 65535   | 0             | Middle word        |
| P/N 2                          | 32769 |      | 0 / 65535   | 0             | Higher word        |
| SDPHAS number                  | 0     |      | 0 / 65535   | 0             |                    |

McC20May 2011. AHE

| Parameters  | Value | Unit | Min/Max | Default value | Comment |
|---|-------|------|---------|---------------|---------|
| Shiftings, coefficient for required power                               | 15    | %    | 0 / 100 | 15            |         |
| Hill start : Maximum displacement jump                                  | 0     | cc   | 0 / 20  | 0             |         |
| Hill start, Maximum driver command to achieve maximum displacement jump | 0     | %    | 0 / 100 | 0             |         |

**From:** Burgess, Brian <bburgess@dtsfluidpower.com>  
**Sent:** Friday, September 7, 2018 11:30 AM  
**To:** patrick.t@lenco-harvesters.com; Drew, Scott  
**Subject:** FW: McC MS83 roading

**Importance:** High

Pat see below. I had Scott check -check the numbers.

Apparently they can make 4.5/9 mph and if the Poclairn displ shift valve didn't work they couldn't do 9 mph without at least one motor shifting. With the tire setup, in this case can't road more than 11 mph. Motor rpm ~ 54 RPM.

Quickie calcs for one pump/pump of the pair:

6.4 in3 x 2550 pump speed. = 70 GPM → 70 GPM into MS83 low displ 305 in3 = 54 rpm

| MPH (Result) | RPM (input) | Tire dia." (input) | C" (ref. only) |
|--------------|-------------|--------------------|----------------|
| 10.1209      | 54          | 63                 | 197.9203       |

| RPM(Result) | MPH (input) | Tire dia." (input) | C" (ref. only) |
|-------------|-------------|--------------------|----------------|
| 53.8883     | 10.1        | 63                 | 197.9203       |

$$\text{RPM} = \text{MPH} * 336/\text{dia} \text{ (rolling)} \quad \text{MPH} = \text{dia} \text{ (rolling)} * \text{RPM}/336$$

$$\text{MILES/HOUR} = 60 \text{ min/hr} * \text{rev/min} * (\text{diameter} * \pi)$$

$$\text{-----}$$
$$5,280 \text{ ft/ mile} * 12 \text{ in/ft}$$

or rearranged

$$\text{MILES/HOUR} * 5,280 \text{ ft/ mile} * 12 \text{ in/ft} = \text{rev/min}$$
$$\text{-----}$$
$$= 60 \text{ min/hr} * (\text{diameter} * \pi)$$

DTS Fluid Power  
Brian R. Burgess  
Senior Applications Engineer  
w: 616.538.3759  
c: 616.340.6823

\*\*\* Note: IMPORTANT NOTICE! Our quotations and recommendations for any of our products are based on generally accepted industry ratings for hydraulic / electrical / mechanical use. We do not warrant a product suitable for any specific applications or operating conditions unless we have stated so in writing. As the ultimate manufacturer or designer of the equipment, your responsibility is to endurance test, safety test, and evaluate all products on your application to determine suitability and performance. Failure to test and properly evaluate strength and performance of different products can result in personal injury and/or property damage. Please SEE OFFER OF SALE on reverse side of invoice for complete terms and conditions.

Notice required by law: This email may constitute an advertisement or solicitation under U.S. law.  
If you wish to opt out of receiving further email messages from Applied Industrial Technologies and Affiliates, 3301 Euclid Ave, Cleveland, Ohio 44115, please email, optout@appliedfluidpower.com



| ZONE | REV | DESCRIPTION | DATE | APPROVED |
|------|-----|-------------|------|----------|
|      |     |             |      |          |

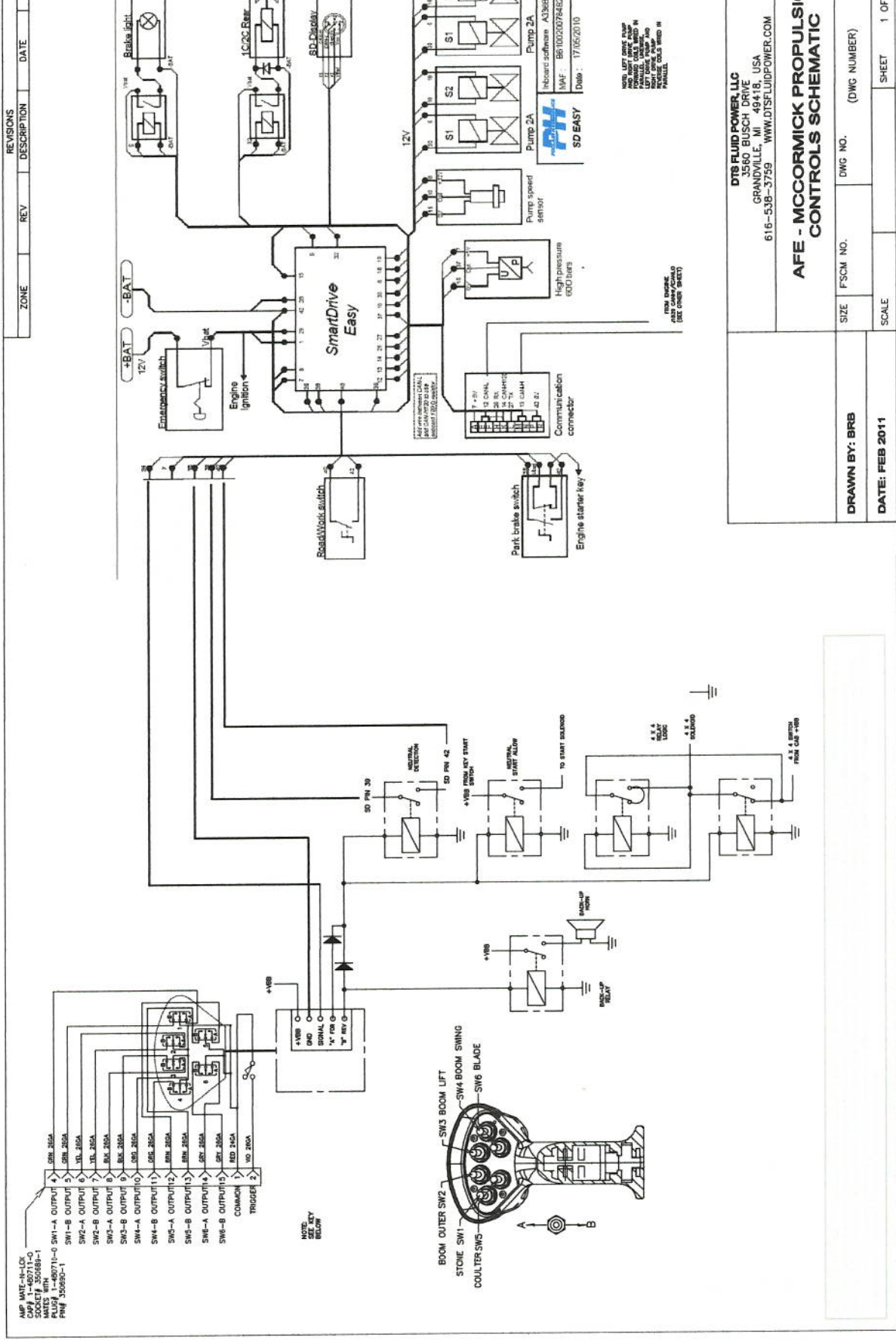

DTS FLUID POWER LLC  
 3560 BUSCH DRIVE  
 GRANDVILLE, MI 49418, USA  
 616-538-3759 WWW.DTSFLUIDPOWER.COM

Drawn by: BRB  
 Date: FEB 2011  
 Scale: 1 OF 1  
 FSCM NO.:  
 DWG NO.: (DWG NUMBER)  
 REV

AFE - MCCORMICK PROPULSION  
 CONTROLS SCHEMATIC

# CUSTOMIZE

## VEHICLE PERFORMANCES

Comment:

MCC Machine 2011 20 MAY

*MCC 20 May 2011. PHE*

Date: 25/05/2011 12:54:04

| Parameters  | Value | Unit | Min/Max    | Default Value | Comment |
|---|-------|------|------------|---------------|---------|
| Maximum speed in work mode  | 100   | %    | 0 / 100    | 100           |         |
| Maximum speed in road mode  | 100   | %    | 0 / 100    | 100           |         |
| Maximum speed in reverse  | 100   | %    | 0 / 100    | 100           |         |
| Maximum limp mode speed in road mode  | 30    | %    | 0 / 100    | 30            |         |
| Maximum limp mode speed in work mode  | 30    | %    | 0 / 100    | 30            |         |
| Road mode, displacement jump when releasing driver command                  | 5     | %    | 0 / 35     | 5             |         |
| Work mode, Displacement jump when releasing driver command                  | 5     | %    | 0 / 35     | 5             |         |
| Displacement jump when releasing driver command, threshold to trigger jump. | 0     | %    | 0 / 101    | 0             |         |
| Road mode, acceleration ramp in forward                                     | 4.0   | s    | 0.0 / 50.0 | 6.0           |         |
| Road mode, deceleration ramp in forward                                     | 2.4   | s    | 0.0 / 50.0 | 2.4           |         |
| Road mode, acceleration ramp in reverse                                     | 4.0   | s    | 0.0 / 50.0 | 4.0           |         |
| Road mode, deceleration ramp in reverse                                     | 2.0   | s    | 0.0 / 50.0 | 2.0           |         |
| Road mode, deceleration ramp when joystick in neutral                       | 7.0   | s    | 0.0 / 50.0 | 7.0           |         |
| Road mode, deceleration ramp when requesting inversion in forward           | 3.0   | s    | 0.0 / 50.0 | 3.0           |         |
| Road mode, deceleration ramp when requesting inversion in reverse           | 1.0   | s    | 0.0 / 50.0 | 1.0           |         |
| Work mode, acceleration ramp in forward                                     | 4.0   | s    | 0.0 / 50.0 | 4.0           |         |
| Work mode, deceleration ramp in forward                                     | 2.5   | s    | 0.0 / 50.0 | 2.5           |         |
| Work mode, acceleration ramp in reverse                                     | 1.5   | s    | 0.0 / 50.0 | 4.0           |         |
| Work mode, deceleration ramp in reverse                                     | 2.0   | s    | 0.0 / 50.0 | 2.0           |         |
| Work mode, deceleration ramp when joystick in neutral                       | 7.0   | s    | 0.0 / 50.0 | 7.0           |         |
| Work mode, deceleration ramp when requesting inversion in forward           | 2.0   | s    | 0.0 / 50.0 | 2.0           |         |
| Work mode, deceleration ramp when requesting inversion in reverse           | 4.0   | s    | 0.0 / 50.0 | 1.5           |         |
| Deceleration ramp when activating limp mode                                 | 13.0  | s    | 0.0 / 50.0 | 13.0          |         |
| Deceleration ramp when park brake is applied                                | 8.0   | s    | 0.0 / 50.0 | 8.0           |         |
| Power limitation proportional gain  | 500   |      | 0 / 9999   | 500           |         |

# CUSTOMIZE

*Mc 020 May 26 11 AM*

Date: 25/05/2011 12:54:30

PUMP

Comment:

| Parameters                            | Value | Unit | Min/Max       | Default value | Comment |
|---------------------------------------|-------|------|---------------|---------------|---------|
| (Pump Speed/Engine speed) coefficient | 1.20  |      | 0.01 / 100.00 | 1.00          |         |
| Offset current S1                     | 675   | mA   | 0 / 1000      | 680           |         |
| Offset current S2                     | 675   | mA   | 0 / 1000      | 680           |         |
| Maximum current S1                    | 1600  | mA   | 1200 / 1800   | 1440          |         |
| Maximum current S2                    | 1600  | mA   | 1200 / 1800   | 1440          |         |

# CUSTOMIZE

*Mc C 20 May 2011. PHE*

Date: 25/05/2011 12:54:39

## ENGINE

Comment:

| Parameters                        | Value | Unit | Min/Max    | Default value | Comment |
|-----------------------------------|-------|------|------------|---------------|---------|
| TSC1 regulation mode              | 0     |      | 0 / 3      | 0             |         |
| Engine minimum speed              | 900   | RPM  | 600 / 5000 | 900           |         |
| Engine maximum speed in work mode | 2500  | RPM  | 600 / 5000 | 2500          |         |
| Engine maximum speed in road mode | 2500  | RPM  | 600 / 5000 | 2500          |         |
| Engine incrementation time        | 3.0   | s    | 0.0 / 50.0 | 3.0           |         |
| Engine deceleration time          | 3.0   | s    | 0.0 / 50.0 | 3.0           |         |