

12052

Myer

4RPTH W/AR

10/27/11  
 # 12052  
 NIEVER  
 4RPT HWAR

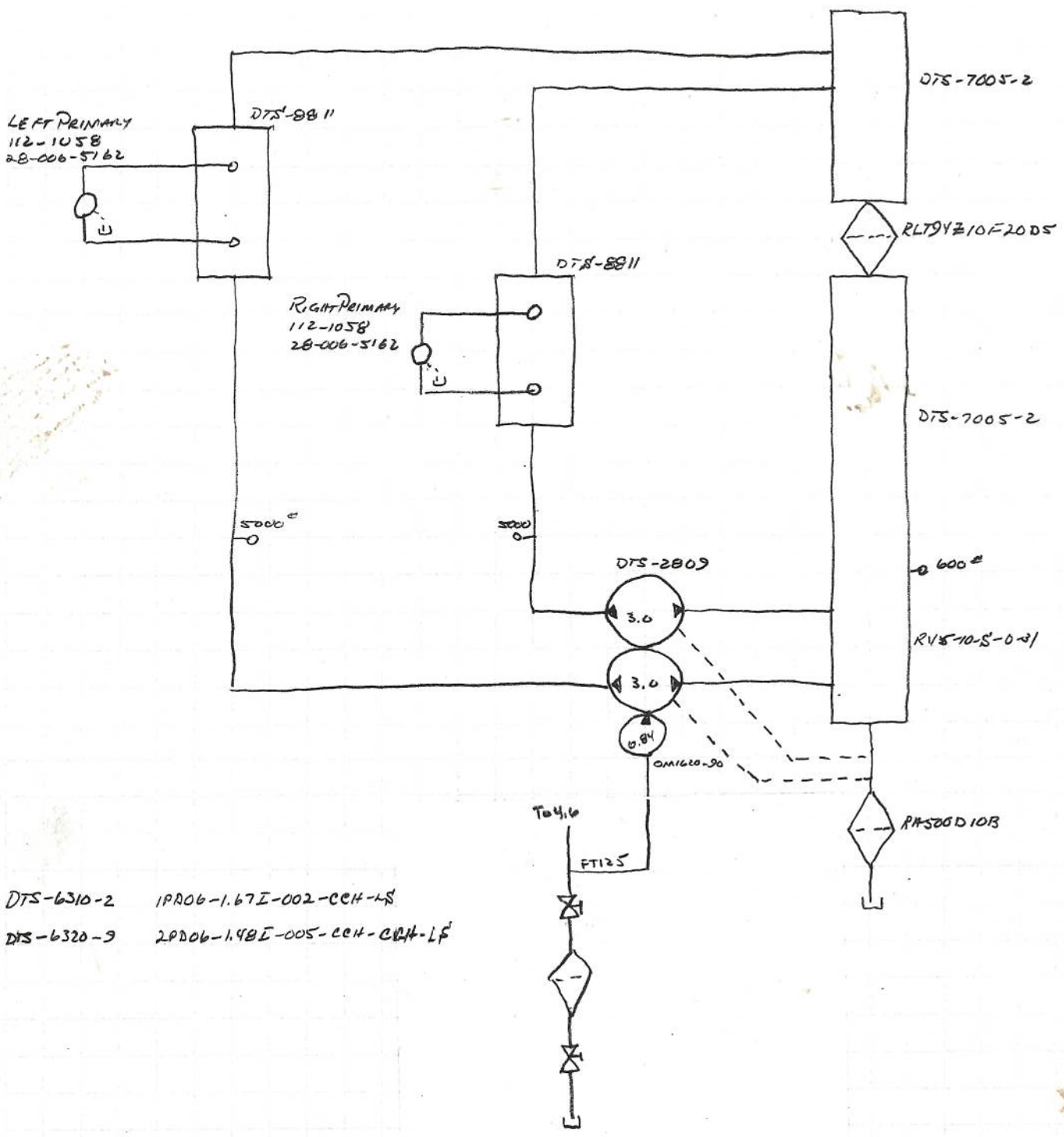

DTS-6310-2 1P006-1.67E-002-CE4-LF  
 DTS-6320-3 2P006-1.98E-005-CE4-CE4-LF

10/24/11  
 E/2052  
 JOHN D. MYERS FRENDS  
 4RTH WAR

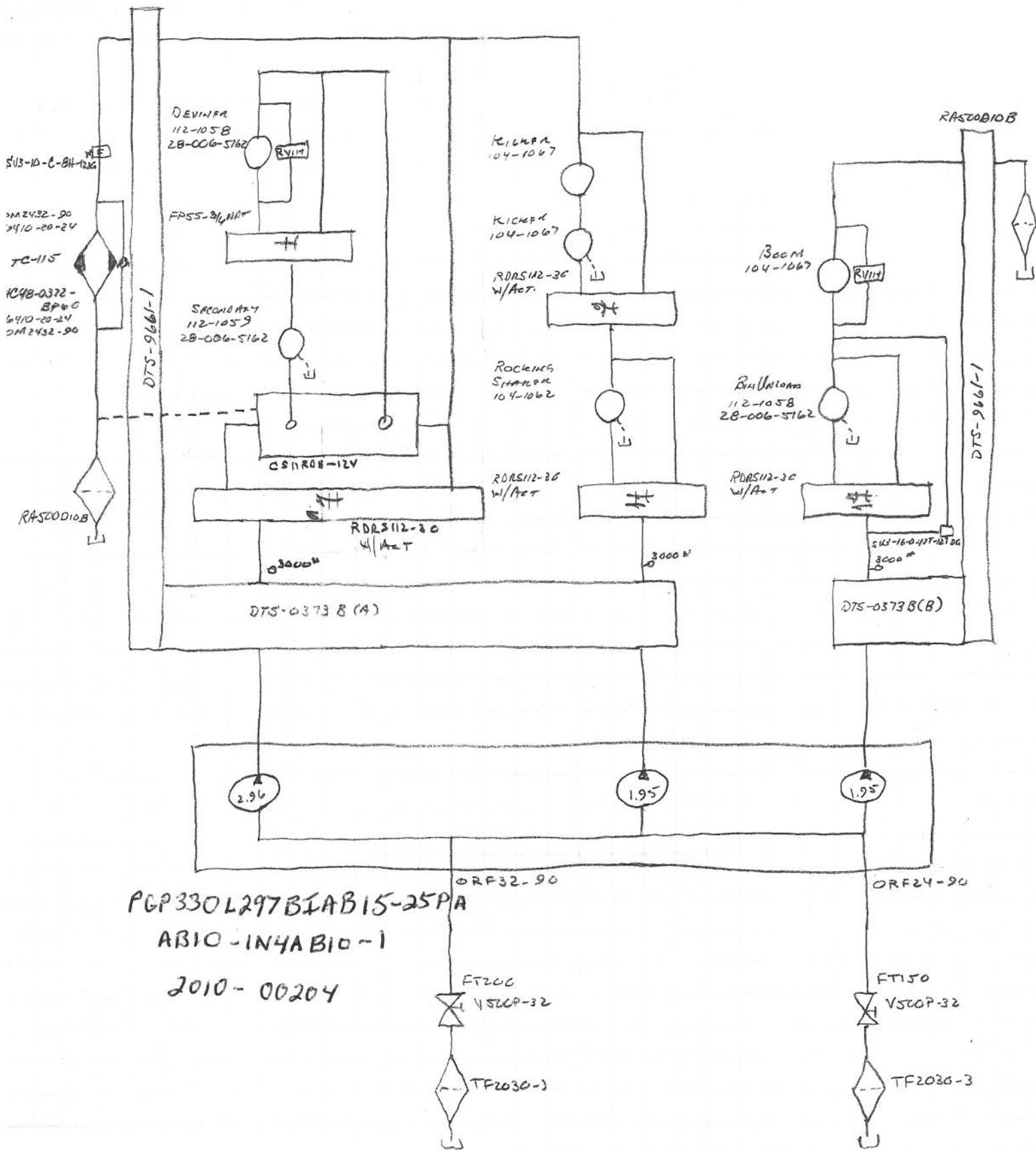

PGP330L297BIAB15-25PA  
 AB10-IN4AB10-1  
 2010-00204

10/24/11  
 E12052  
 MEYER  
 HRPTILWAR

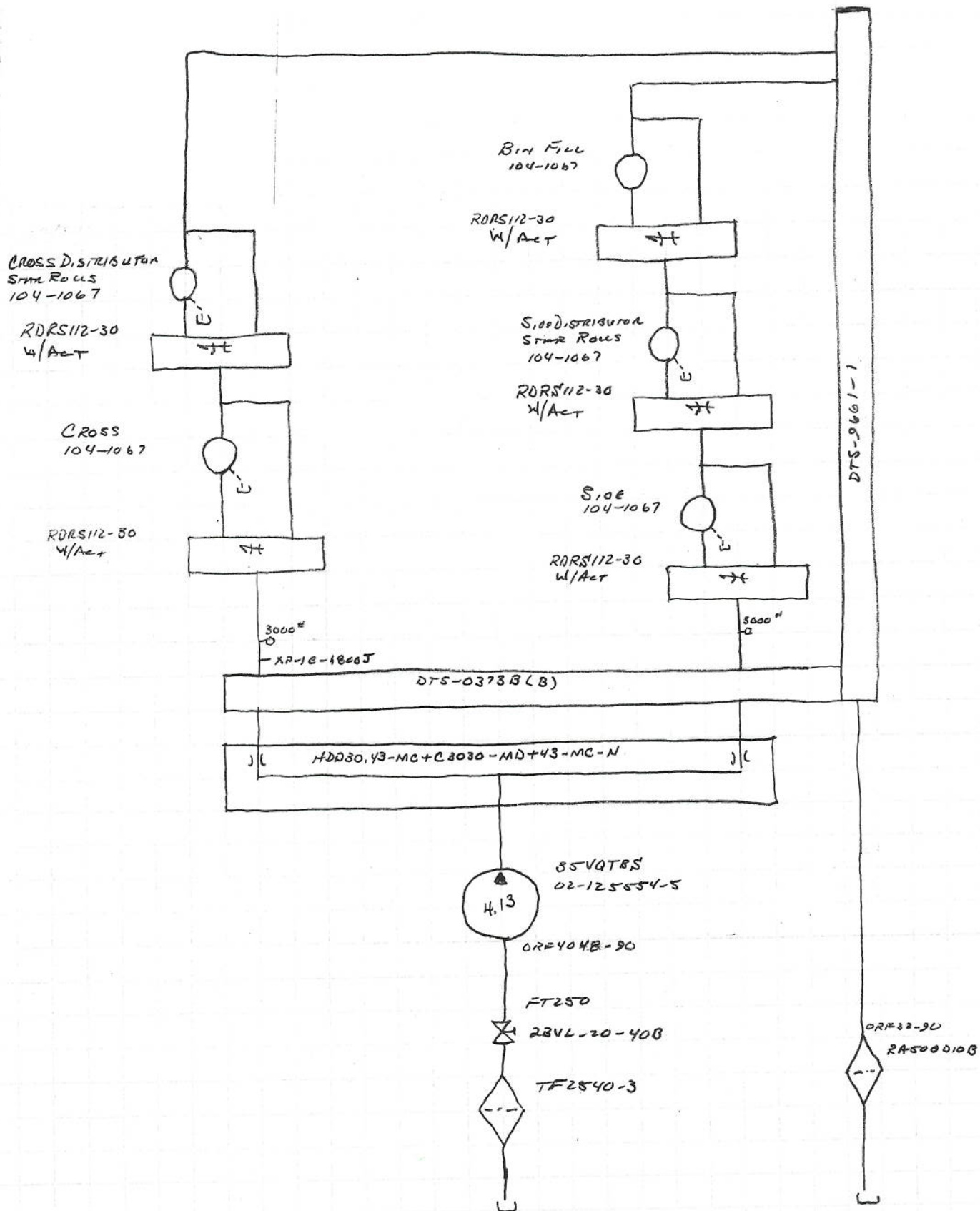

10/24/11  
 #12052  
 MEYER  
 HIRTHWART

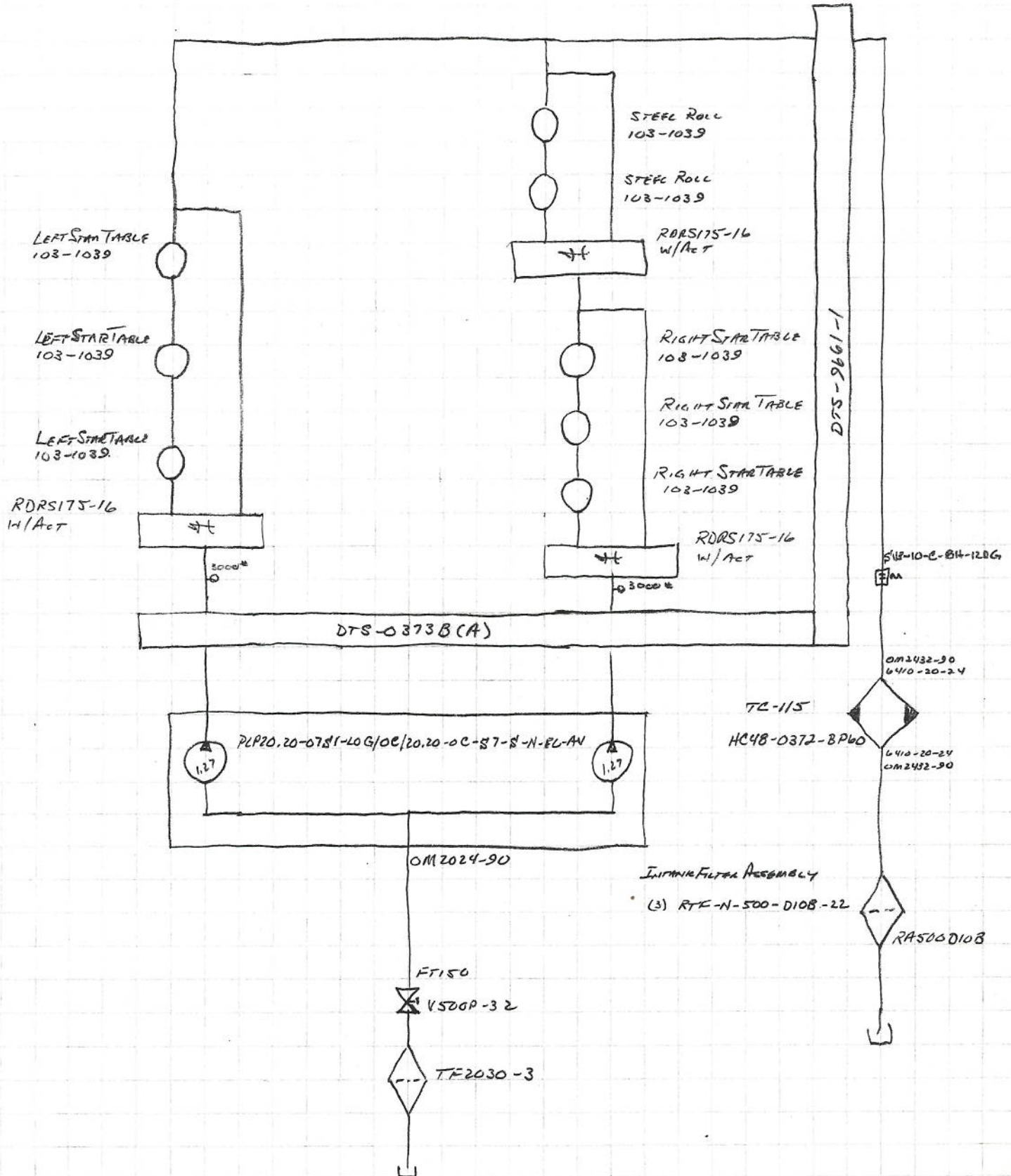

10/27/11  
#12052  
MEYER  
HRPTHWIAR

AIR KNIFE  
PGM 350A946VCE817-98  
615-15R

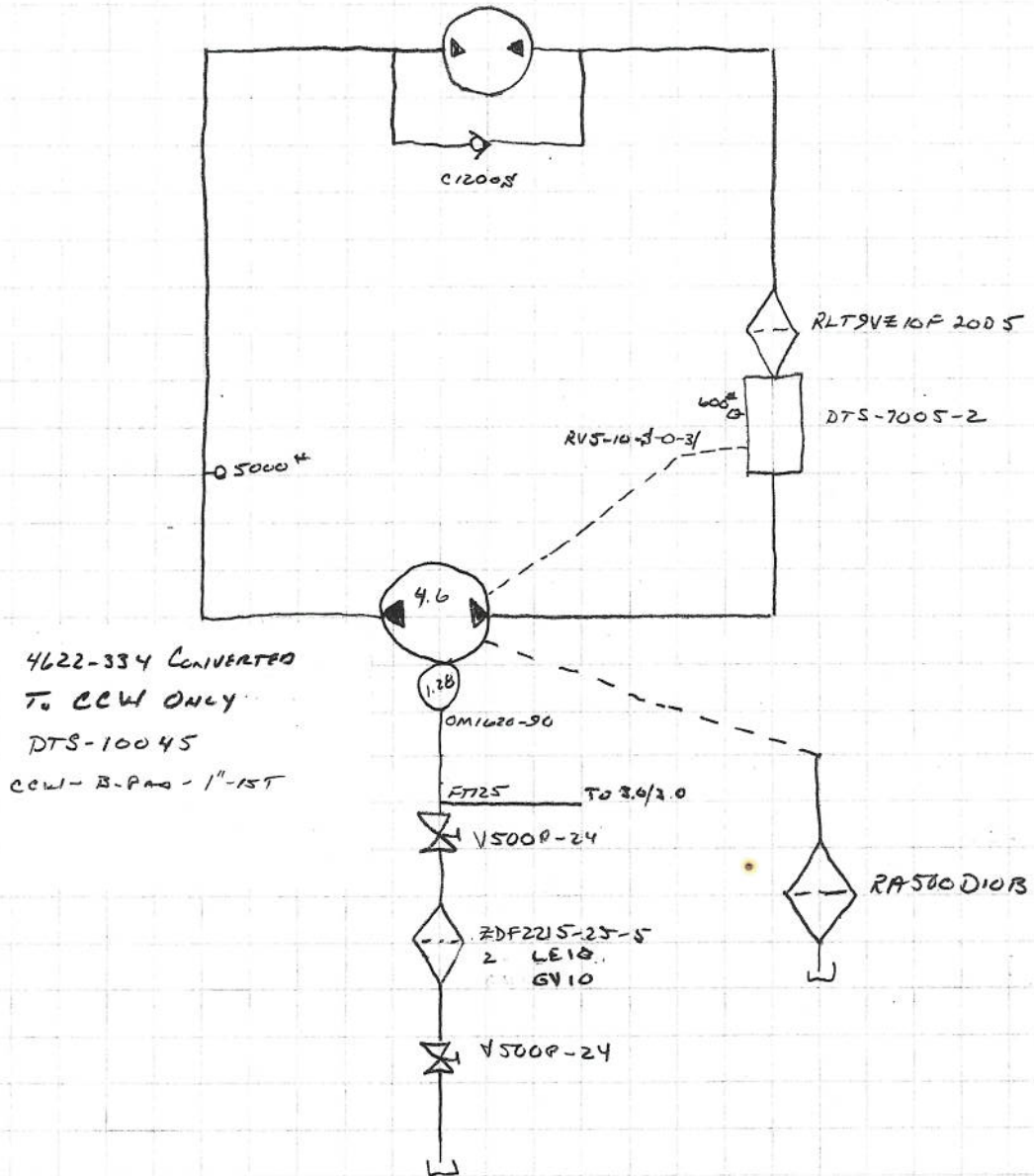

10/24/11  
 #12052  
 MEYER  
 HROTAWAR

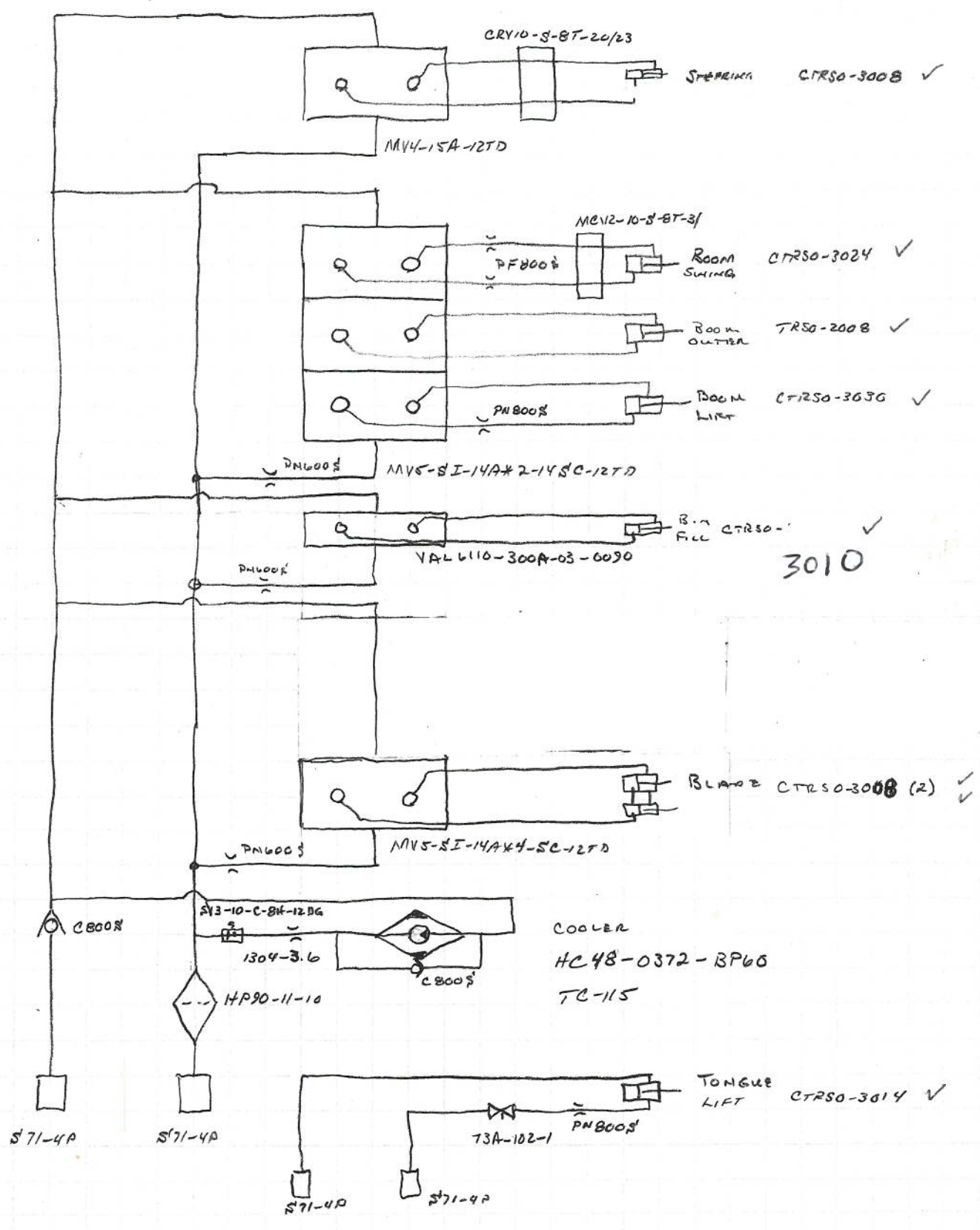

10/24/11  
 01, 2052  
 JOHN D. NYERSTRA  
 HPTA WIAE

- |   |  |   |   |   |
|---|--|---|---|---|
| <p>4"<br/>         2-4" FWM<br/>         TF250-3<br/>         2 1/2 90° St Ecc<br/>         2 1/2 Cus N/A<br/>         2 BVL-20-40B<br/>         FT250<br/>         * 35 VQTRBS</p> | <p>3"<br/>         2-3" FWM<br/>         TF2030-3<br/>         2 1/2 90° St Ecc<br/>         2" Cus N/A<br/>         V500P-32<br/>         FT200<br/>         * PGP330</p> | <p>2"<br/>         2" 90° St Ecc<br/>         2" Cus N/A<br/>         V500P-32<br/>         FT200<br/>         V500P-32<br/>         2" Cus N/A<br/>         W43-32 DK<br/>         ZPF2215-25-S<br/>         W43-32 PR<br/>         2" Cus N/A<br/>         V500P-32<br/>         2" Cus N/A<br/>         2" TEE<br/>         2" X 1 1/4" Bush<br/>         FT125<br/>         X<br/>         * 4622<br/>         2" 90° St Ecc<br/>         2" X 1 1/4" Bush<br/>         FT125<br/>         * T3.0/3.0</p> | <p>3"<br/>         2-3" FWM<br/>         TF2030-3<br/>         2" 90° St Ecc<br/>         2" Cus N/A<br/>         V500P-32<br/>         2" X 1 1/2" Bush<br/>         FT150<br/>         * PGP330</p> | <p>4"<br/>         4" X 8" Bush<br/>         3-3" FWM<br/>         TF2030-3<br/>         2" 90° St Ecc<br/>         2" Cus N/A<br/>         V500P-32<br/>         2" X 1 1/2" Bush<br/>         FT150<br/>         * PLP20.20/20.20</p> |
|---|--|---|---|---|

- TANDEM 30/3.0  
 LEFT PRIMARY  
 RIGHT PRIMARY  
 4622  
 AIR KNIFE  
 TRIPLE 2.96/1.96/1.96  
 SECONDARY  
 DEVISER  
 1.96/  
 BILLBOARD  
 BOOM  
 1.96  
 SHAKER  
 LEFT KICKER  
 RIGHT KICKER  
 35 VQTRBS  
 FID.  
 CROSS  
 CROSS DISTRIBUTOR  
 FID.  
 SIZE  
 SIZE DISTRIBUTOR  
 BIN FILL  
 PLP20.20/20.20  
 LEFT SIDE TABLE  
 RIGHT SIDE TABLE  
 STEEL ROLL

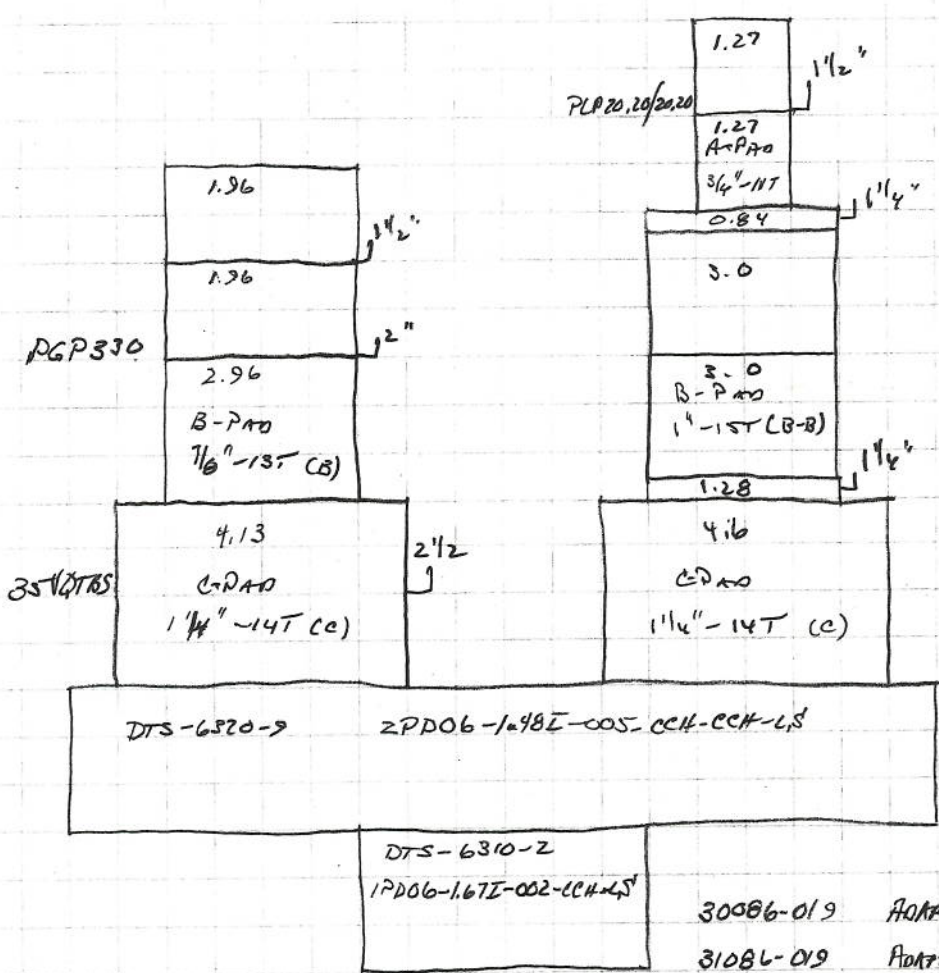

- |                        |           |                                       |
|------------------------|-----------|---------------------------------------|
| DTS-6310-2             | 30086-019 | ADAPTER PLATE BURNOUT                 |
| 1PDOB-1.67E-002-CC4-LS | 31086-019 | ADAPTER PLATE MACHINING               |
|                        | 30087-019 | YORK PLATE BURNOUT                    |
|                        | 31087-019 | YORK PLATE MACHINING                  |
|                        | 30088-019 | 30087-019 W/ RECORD TO SS SERIES YORK |



# 4 ROW PULL HARVESTER

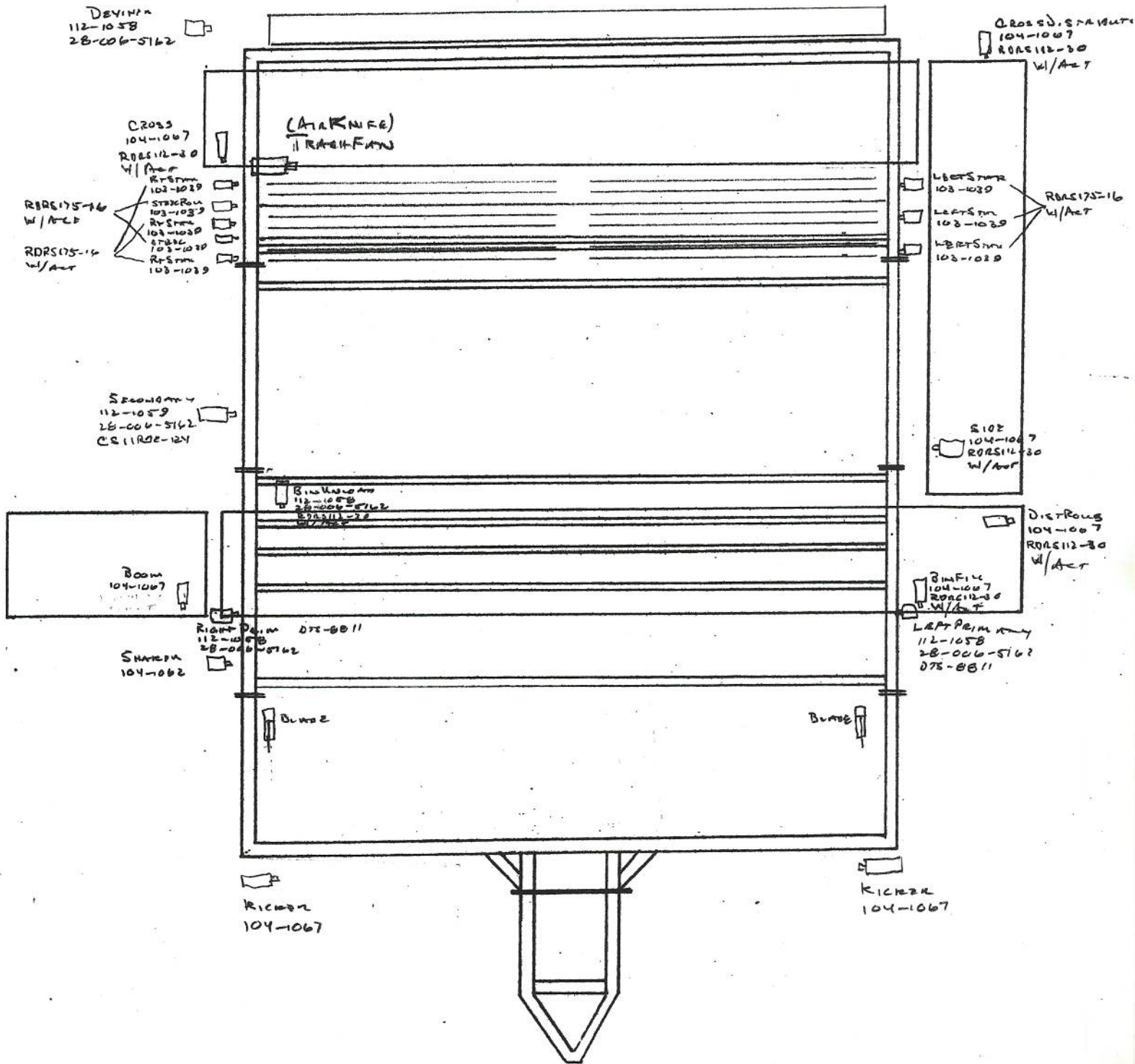

Dec. 15, 2011  
 or  
 before.

A.F.E. Manufacturing Order Form

Customer Name: Myers      Serial # 12052  
 Address: \_\_\_\_\_      Model # ARPTHWAR  
 Phone Number: \_\_\_\_\_  
 Fax Number: \_\_\_\_\_

	Standard	Option
<b>4 Row Pull Type Harvester</b>	X	
1000 RPM PTO	X	
Rear Steering	X	
Dual 24" Coulters	X	
2-700/50 30.5 Trelleborg Tires	X	
Heavy Duty 10 Bolt Bud Wheels	X	
Fully Hydraulic	X	
35" Cross		
35" Side Elevator		
35" Three Position Boom		
Electric Hydraulic Valves	X	
Center Pull Hitch	X	
<b>Row Spacing:</b>		
32" w/30" Chain		
34" w/32" Chain	X	<i>Michigan Front</i>
36" w/33" Chain		
36" w/34" Chain		
38" w/36" Chain		
<b>Digger Blade Bracket</b>		
Standard	X	
Rock Guard		
<b>Digger Blades</b>		
Regular Straight	X	WITH UHMW UNDER BLADES
Extended Straight		
Cold Blades		
Sand Blades		
Full Width Solid Blade 3/4" x 12"		
<b>Primary Drives:</b>		
Top Drive		
Reverse Drive	X	
<b>Primary Bed:</b>		
Full Width-Common Lift	X	
Full Width, side to side Control		
<b>Primary Bed Chains:</b>		
Single Width Belted	X	
Double Width Belted		
Double Width w/Couple Belt Center		
<b>Primary Belted Chains</b>		
45mm All Straight Belted Chains		
50mm All Straight Belted Chains		
50mm 1UP2DN Belted Chains		
50mm 1ST2DN Belted Chains	X	
56mm All Straight Belted Chains		

**For Office use Only:**

Description: \_\_\_\_\_  
 Serial #: \_\_\_\_\_  
 Build #: \_\_\_\_\_

MANUAL GAUGE PANEL

## A.F.E. Manufacturing Order Form

Customer Name: \_\_\_\_\_  
 Address: \_\_\_\_\_  
 Phone Number: \_\_\_\_\_  
 Fax Number: \_\_\_\_\_

	Standard	Option
<b>Secondary Bed Chain:</b>		
Single Belted SRT		
Full Belted SRT	X	
Belted "C" Cushion Chain		
<b>2nd Secondary</b>		
No 2nd Secondary		
2nd Secondary w/Belted Chain		
5 Rollers Star Table		
6 Stars w/2 Adjustable Smooth Rollers	X	<i>AFE TABLE AFTER Secondary</i>
<b>2nd Secondary Belted Chains</b>		
No 2nd Secondary	X	
45mm All Straight SRT		
45mm 2DN1ST SRT		
50mm All Straight SRT		
50mm 2DN1ST SRT		
Single Belted Chains		
Full Belted SRT		
<b>Stepped Reversible Roll Table</b>		
No Stepped Rev Roll Table	X	
4 Stars w/2 Adj Pinch Rolls w/ Blower Fan, Dist Stars on to Cross		
<b>Full Width VineBelt w/2nd Secondary</b>		
<b>Star Table Option</b>		
No VineBelt	X	
AFE Star Table, 2 Stars, 1 Smooth, 2 Stars w/Dist Stars on to Cross		
AFE Star Table, 2 Stars, 1 Smooth, 2 Stars, NO Dist Stars		
Full Width VineBelt w/Fan and 3 Star Rolls w/Dist Stars on Rear Cross		
<b>Primary Gear Box Option</b>		
6,000 Hydraulic Motor w/Chain		
6,000 Hydraulic Motor w/Gear Box	X	
VIS Direct Drive Motor		
<b>Secondary Gear Box Option</b>		
6,000 Hydraulic Motor w/Chain		
6,000 Hydraulic Motor w/Gear Box	X	
<b>2nd Secondary Gear Box Option</b>		
6,000 Hydraulic Motor w/Chain		
6,000 Hydraulic Motor w/Gear Box		

## A.F.E. Manufacturing Order Form

Customer Name: \_\_\_\_\_  
 Address: \_\_\_\_\_  
 Phone Number: \_\_\_\_\_  
 Fax Number: \_\_\_\_\_

<b>Overriding Chain</b>	<i>Standard</i>	<i>Option</i>
150mm		
180mm	X	
200mm		
<b>Vine Separators</b>		
Double Disk Coulters	X	
Kickers		
<b>Bulk Loader</b>		
35"		
40"	X	
(if ordering Bin, a 40" BulkLoader is needed)		
<b>Bulk Loader Belted Chain</b>		
45mm All Straight SRT	X	
50mm All Straight SRT		
<b>Sort Table</b>		
NO Sort Table needed if ordering a Bin	X	
35"		
40"		
<b>Sort Table Belted Chain</b>		
NO Belted Chain needed if ordering Bin	X	
45mm All Straight SRT		
50mm All Straight SRT		
<b>Bin</b>		
Bin w/In Tank Fill Conveyor and Sonic Control	X	
<b>Rear Wheel Assist</b>		
NO Rear Wheel Assist	X	
MS18 Wheel Motors, requires Tractor hydraulic output 10-20gpm		
<b>Tire Sizes</b>		
2-700/50 30.5 Trelleborg Tires	X	
<b>Flow Control</b>		
Flow Control, Actuator & Switch in Cab		3 REAR CROSS, SIDE, ELEV AND BIN FILL
Actuator & Switch in Cab (providing actuator is already there)		2 REAR CROSS DIST ROLLS, SIDE ELEV,
Flow Control only, Manually Operated		
<b>Camera System:</b>		
Colored, Three Cameras	X	
<b>Removable Sand Pans</b>		

## A.F.E. Manufacturing Order Form

Customer Name: \_\_\_\_\_  
 Address: \_\_\_\_\_  
 Phone Number: \_\_\_\_\_  
 Fax Number: \_\_\_\_\_

<b>Easy Pull Blades</b>	<b>Standard</b>	<b>Option</b>
<b>Diablo Rollers</b>		
<b>Air Knife after AFE Table</b>	X	Chicago blades
Hydraulic Drives, variable speed from cab		
<b>Four Wheel on Back</b>		
<b>42mm C-Flec Chain after Primary through entire machine</b>		
<b>Chain:</b>		
Location	NOFFSINGER CHAIN WITH GRIP RING TYPE MASTERRODS	
<b>Broekema / Noffsinger chain</b>		
<b>Primary</b>	Qty	Rod Size
<b>Secondaries</b>	Width	MM
<b>Deviner</b>	LPR	Pattern
<b>Cross</b>	CHAIN INFORMATION TO COME LATER	
<b>Lower side</b>		
<b>Top side</b>		
<b>Stone</b>		
<b>Bin Fill</b>		
<b>Bulk Loader</b>		
Advanced Farm Equipment Representative: _____		Date: _____
Customer Approval/Acceptance: _____		Date: _____