

Tier '05

Pickel Harvester

05006

T&R

Pickle Harvester Belted Chain Order

December 21, 200

Qty.	Description	Order by ft.
24220-019(8) H42M12E4	Front Pick up Belted Chain ^{PRIMARY} 43" wide x 42mm w/fingers x 23' Lg 42mm 1 ST PC 1RMFF (No Ears)	22' 190 ft.
4 S150MSB5 - (6)	Override Chain Front Pick up 86" wide 5/8 Rods x 150mm (3 Belt) System x 16' Lg	14' 68 ft.
4 H42M14RE4X - (6)	Secondary Belted Chain 88" wide x 42mm All Straight Cush x 18' Lg	156' 80 ft.
2 H2M18RE4X - (3)	Sec Secondary Belted Chain Under Shaker (Lg) 88" wide x 42mm 3 Down 1 Straight Cush x 20' Lg	18' 80 ft.
2 H42M18RE4X - (3)	Sec Secondary Belted Chain Under Shaker (Short) 88" wide x 42mm 3 Down 1 Straight Cush x 18' Lg	16' 80 ft.
4	Override Chain or Denver ^{DEVINER} 88" wide 5/8 Rods 150mm (6") x 30' Lg	25' 150 ft.
23622-019(2) H36M12RB5X	Rear Cross ^(FRONT CROSS) 35" wide x 36mm All Straight Cush x 41' Lg	38' 100 ft.
23622-019(2) H36M12RB5X	Side Elevator Right Side 30" wide x 36mm 6 Straight Cush 1 Flite 1-1/2 " x 44' Lg	40' 100 ft.
23622-019(2) H36M12RB5X	Small Belted Chain from side elevator to Vine Belt 40" wide x 36mm All Straight Cush x 13' Lg	13' 100 ft.
23622-019(2) H36M12RB5X	Belted Chain under Sizing Chain ^(REAR CROSS) 40" wide x 36mm 6 Straight Cush 1 Flight 1 1/2 " x 30' Lg ^{ALL STRAIGHT}	255' 200 ft.
2 H36M18B5	Belted Sizing Chain 40" wide x 2-1/8" 10 links 1 Steel Flight 2" x 36' Lg 72mm 2.09 Between Rods Rubber Clover	75 ft. 35'
2 H36M18RB5X	Belt Chain to the Hopper 30" wide x 36mm 6 Straight Cush 1 Flight 1 1/2 " x 45' Lg	407" 75 ft.
2 H36M12RB5X	Belted Boom Chain (2' extended) 40" wide x 36mm 3 Down 1 Straight x 32' Lg	31-4 1/2" 75 ft.

Thermo King

Fitting

Hose

Fitting

30 FT /

70R9791S

^{3/4} #12 Hose CAB/Pump

#12 Hose To #10 Fitt.
STR-ML Insert

~~27~~
99"

2.

70R9398S

#8 ^{1/2} Hose Pump / TOP COND.

70R4408S

26 FT

3.

70R4496S

#6 Hose CAB/REC-Dryer

70R4506S

~~57~~
89"

4.

BLF 1931S

#6 Hose Bottom CONDENSER
REC/DRYER

70R4496S

Painted numbers on Hose at 12 O-Clock

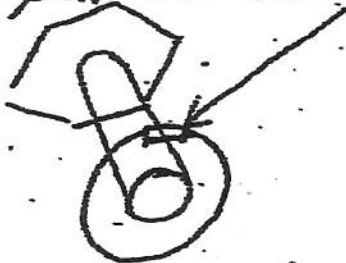

11 O-Clock

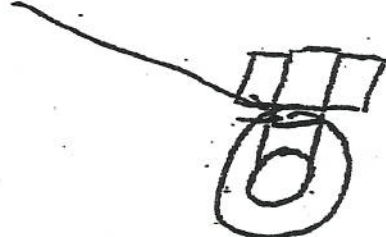

12 O-Clock

#11049-Box

T.L.	T.R.	
"B"PAD	"B"PAD	K12067 B PAD KIT
1"-15T	1"-15T	2023-0222
K12074	K12074	
2023-0218	2023-0218	

L.L.	L.R.	CPAD KIT
"C"PAD	"C"PAD	2023-0223
1 3/4"-13T	1 1/4"-14T	K12068
K12722	K12075	
2023-0221	2023-0219	

3/8/05
#05006
TER FARMS
WRSPAH

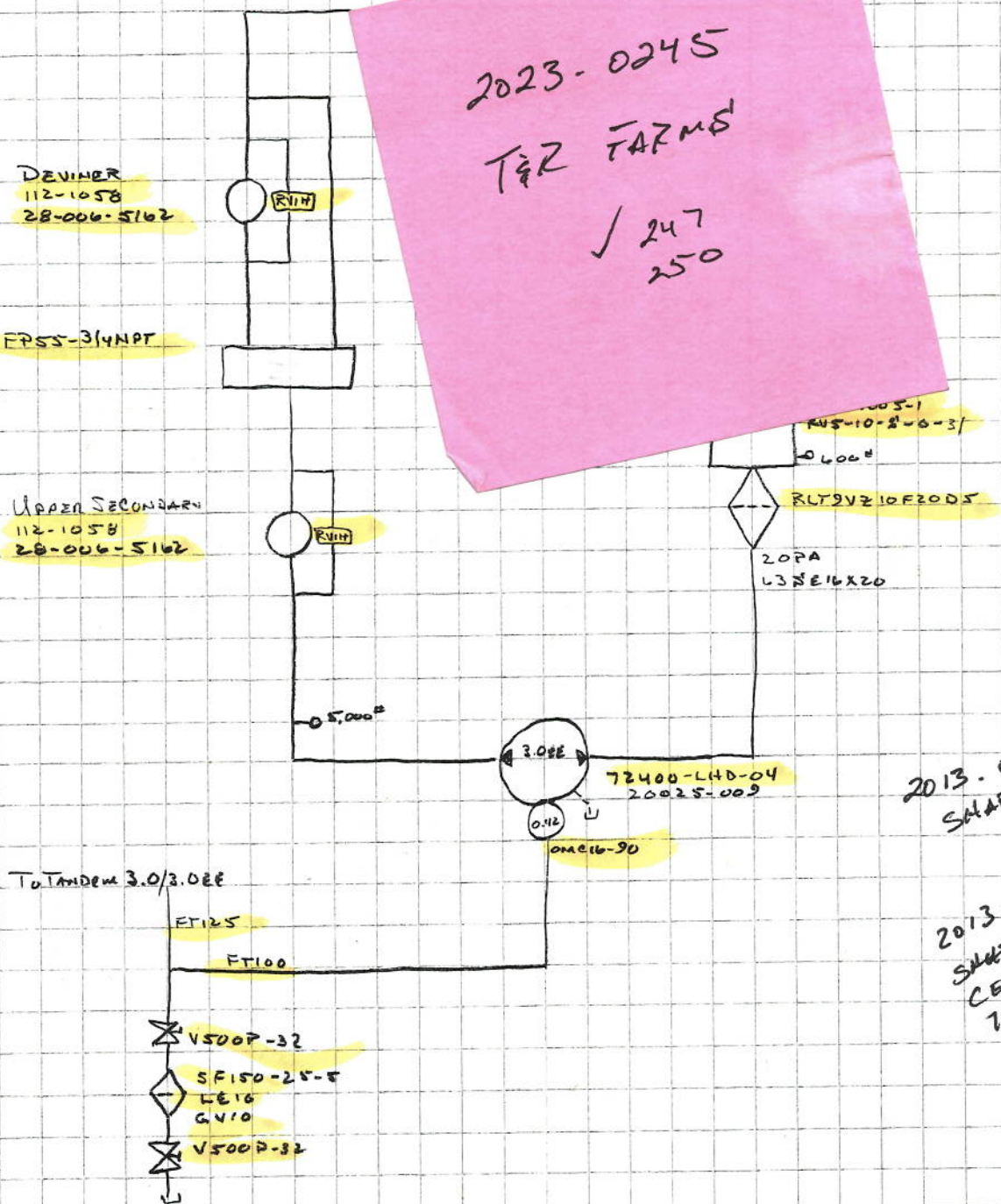

2023-0245
TER FARMS
✓ 247
250

DEVINER
112-1058
28-006-5162

EPSS-3/4NPT

UPPER SECONDARY
112-1058
28-006-5162

RLT9VZ10FZ005
20PA
L32E16X20

72400-LHD-04
20025-009

2013-0260
SHAFT SEAL

To Tandem 3.0/3.0EE

FT125
FT100

V500P-32

SF150-25-E
LE16
GV10

V500P-32

2013-0120
SHAFT SEAL
CESSNA PUMP
10342/70422

5/8/05
#05006
T&R FARMS
WRAPP

HH-32

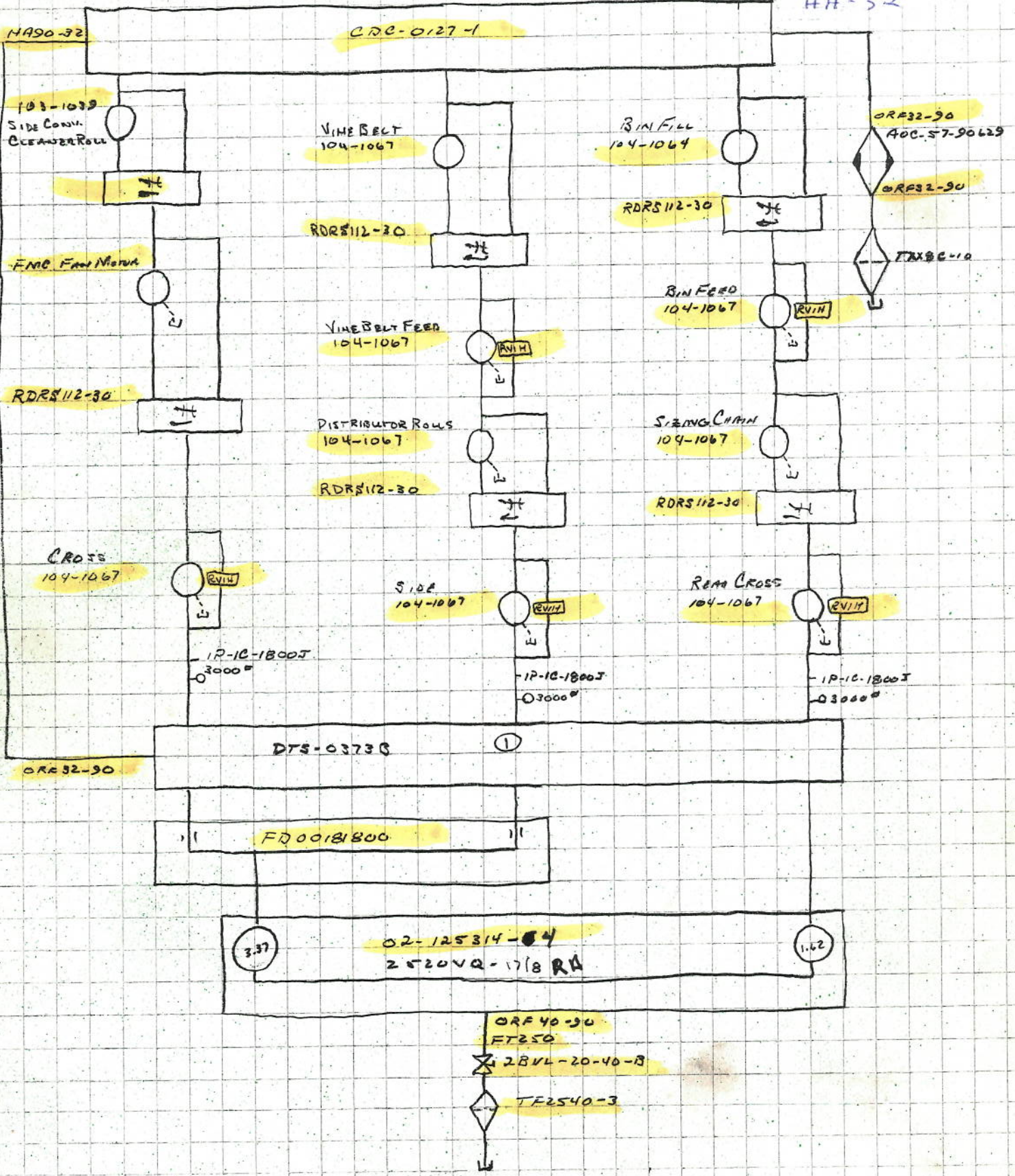

3/8/05
#05006
T&R FARMS
6REPPH

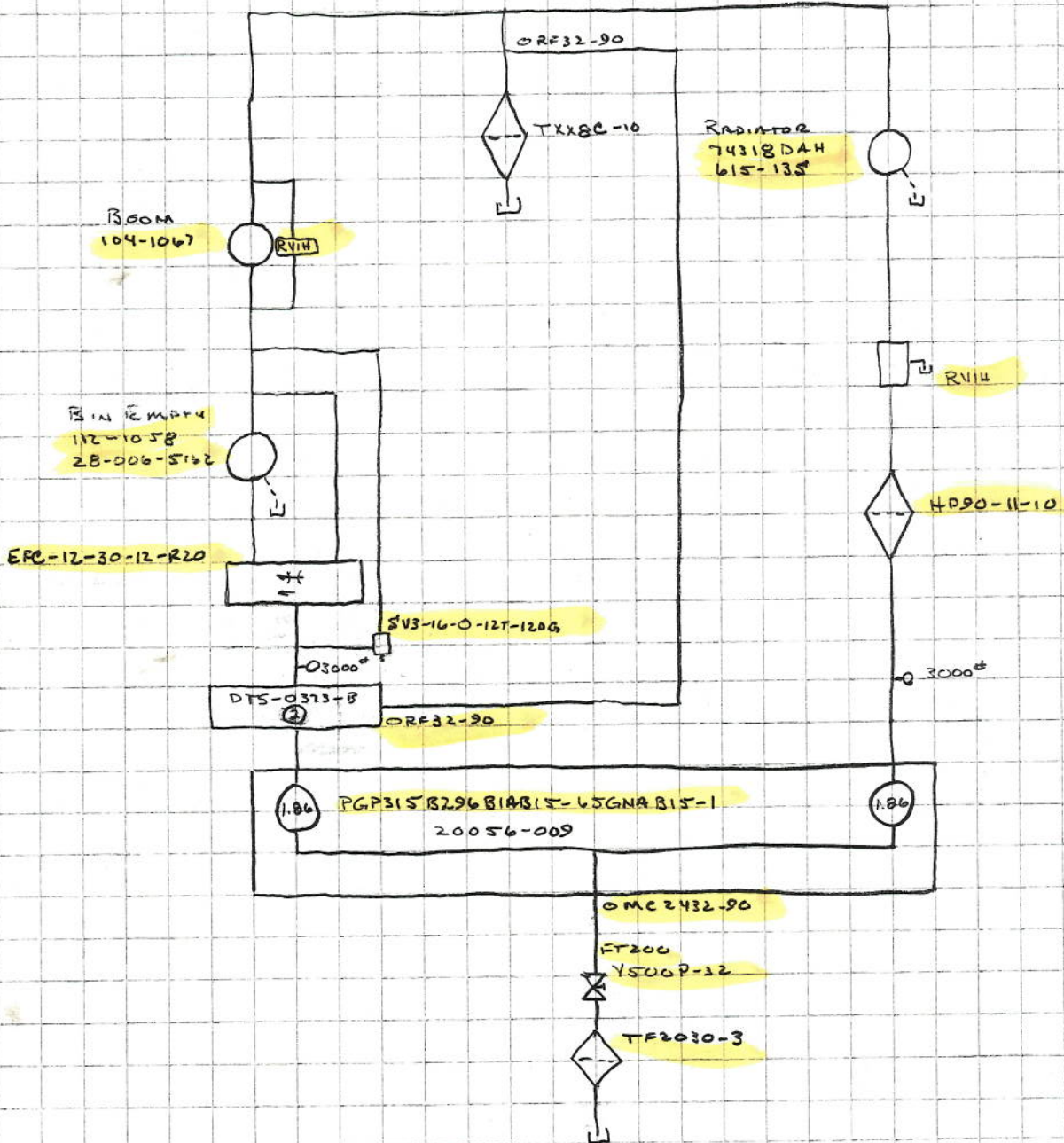

3/8/05
#05006
TERRAFARMS
WRSPH

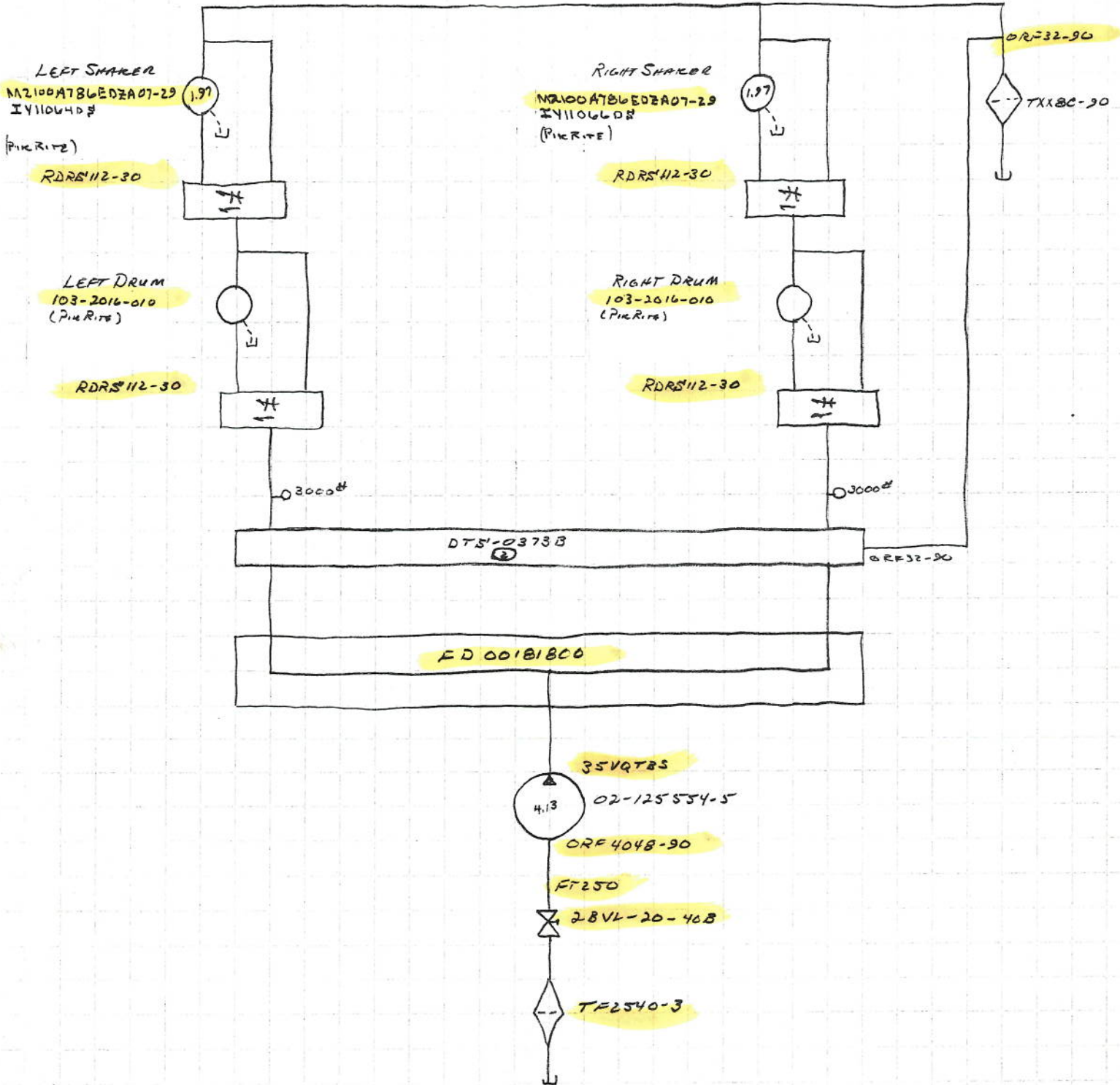

3/8/05
#05006
T&R FARM'S
L&R DPH

PRIORITY OUT-BRAKE CHANGE
PRESSURE CIRCUIT TO DTS-0150 D

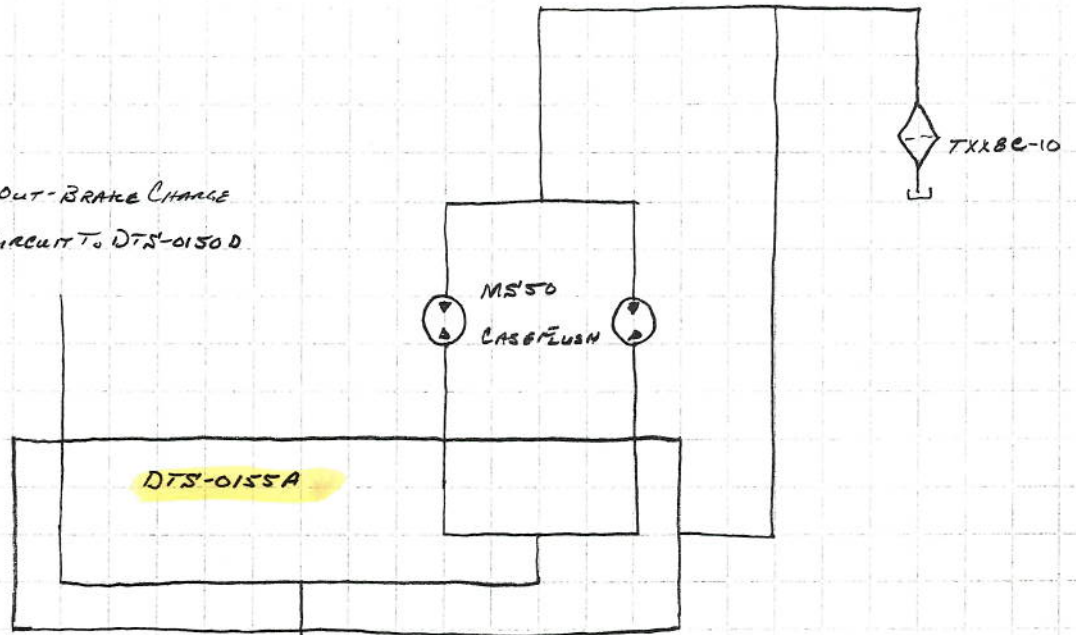

Suction To:
PYE 214

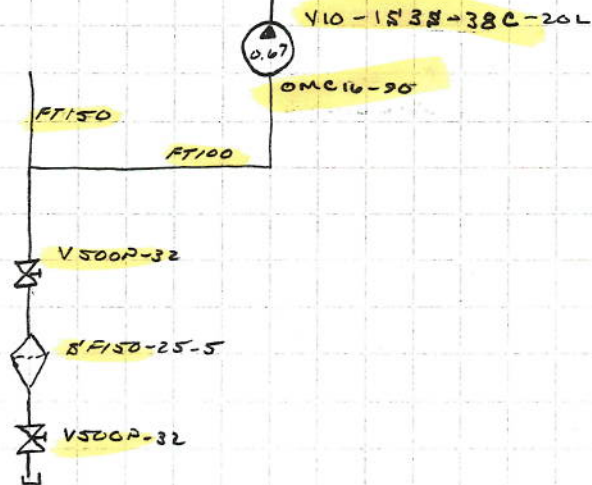

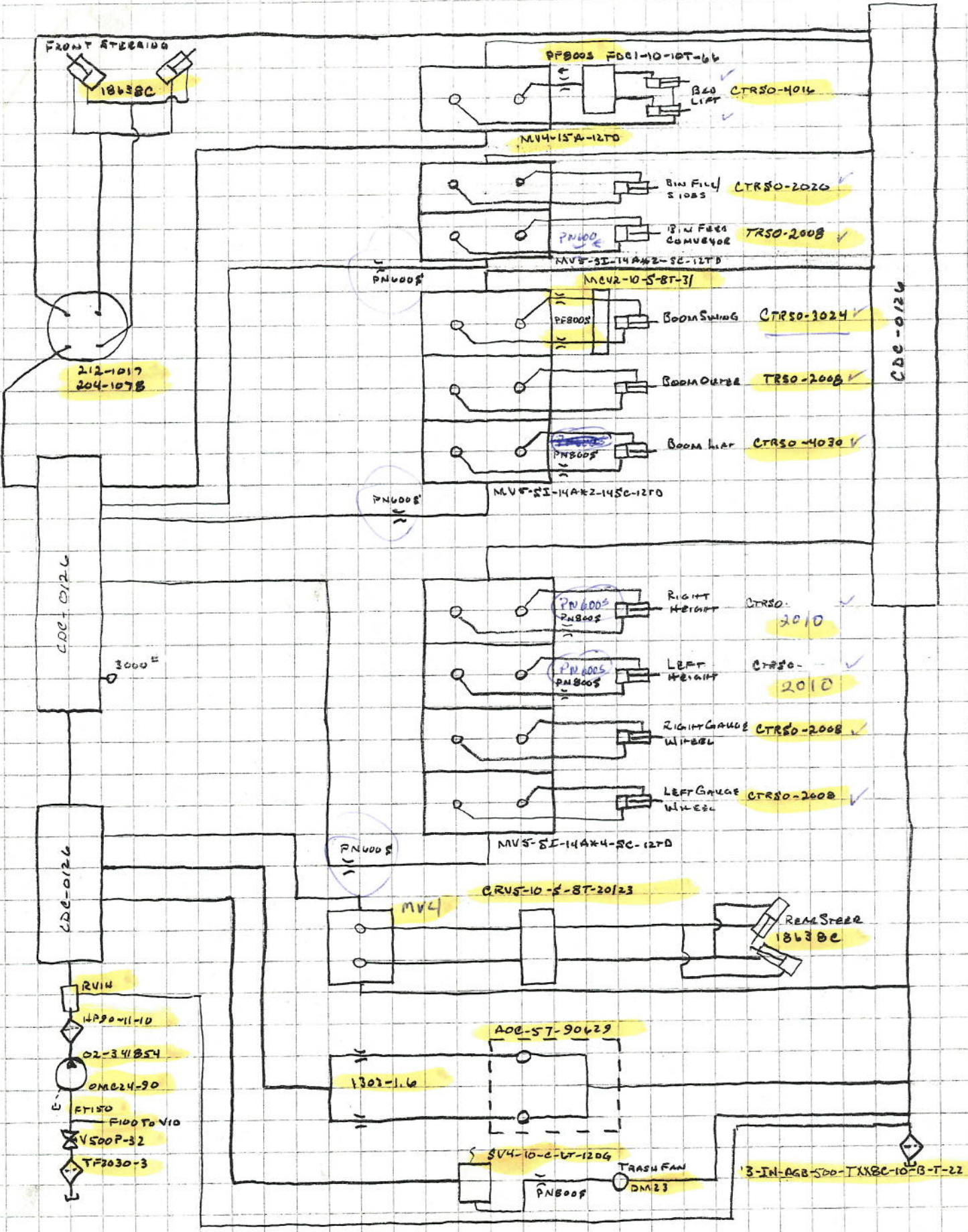

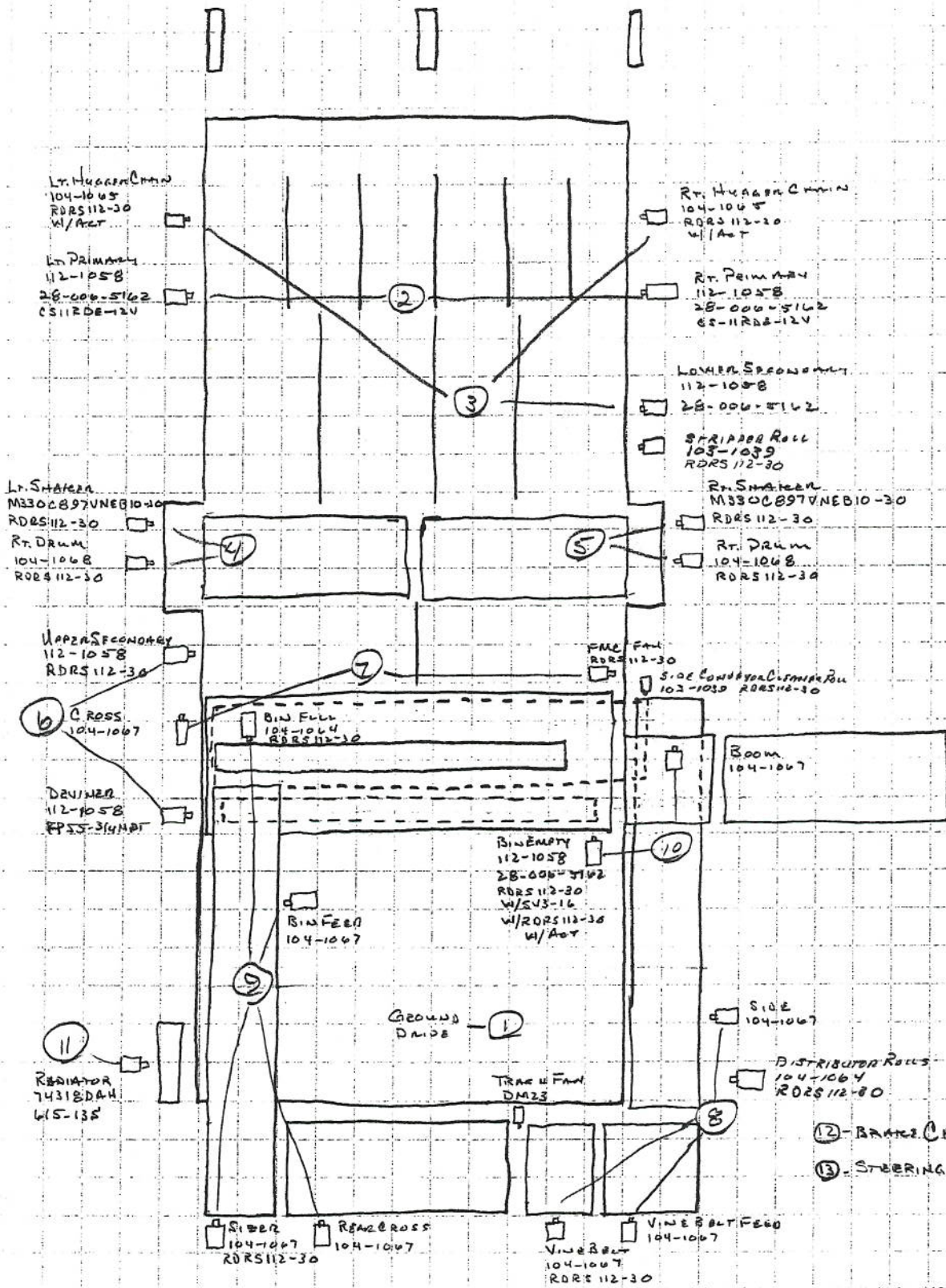

② - BRAKE CHG. PRESS/FLUSHING
③ - STEERING/VALVE BANK/STEERING

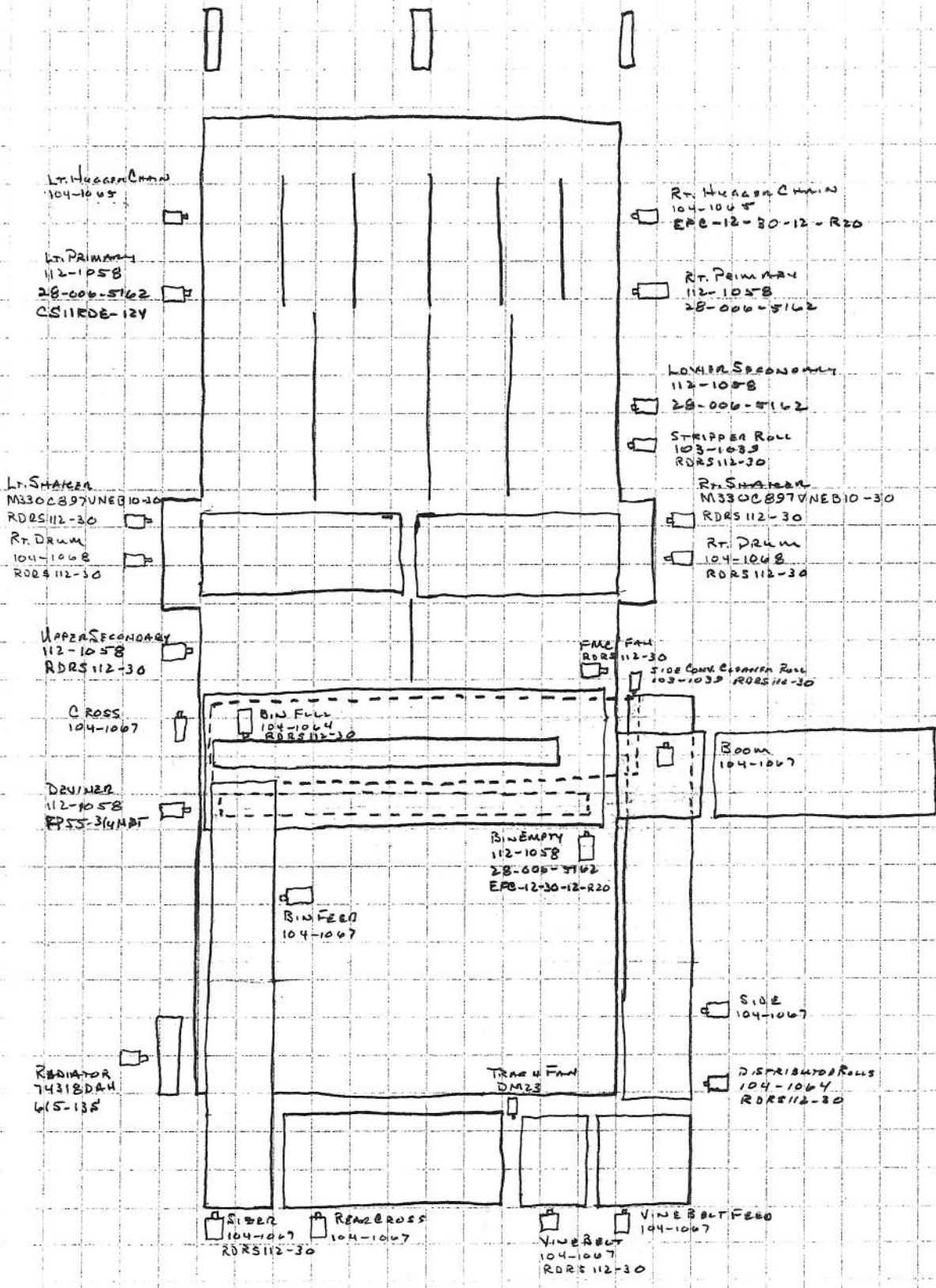

- 1 - DTS 4289 20004-009
- 2/3 - 78461-LAW-04 20028-009
- 4/5 - 02-125554-5 20029-009
- 6 - 72400-LHD-04 20025-009
- 7/8/9 - 02-125314-8 20008-009
- 10/11 - PGP315B296BIABIS-65GNABIS-1 20056-009
- 12 - V10-1838-380-20L
- 13 - 02-341854 20010-009

3/8/05
#05006
T.R. FARMS
L.R. P.A.H.

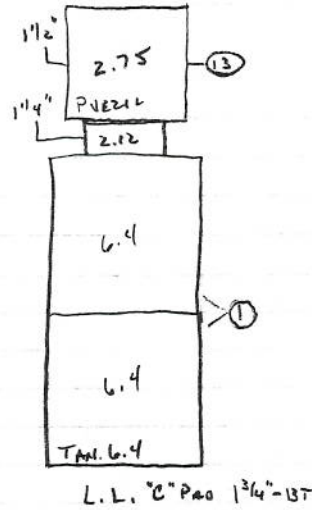
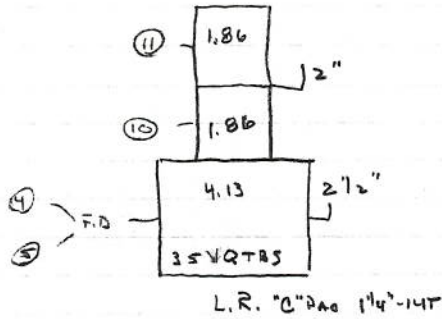

- 1 - 144 GPM
- 2 - 33 GPM
- 3 - 33 GPM
- 4 - 23 GPM
- 5 - 23 GPM
- 6 - 33 GPM
- 7 - 19 GPM
- 8 - 19 GPM
- 9 - 18 GPM
- 10 - 20 GPM
- 11 - 20 GPM

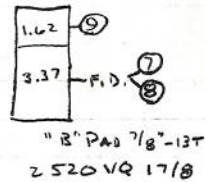
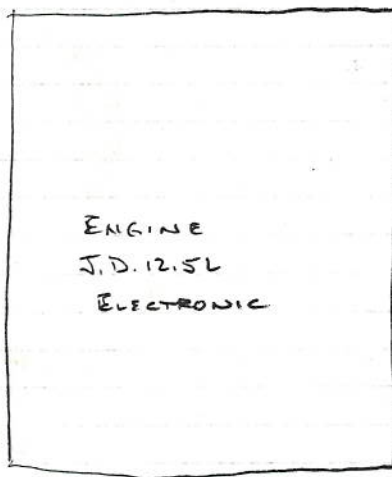
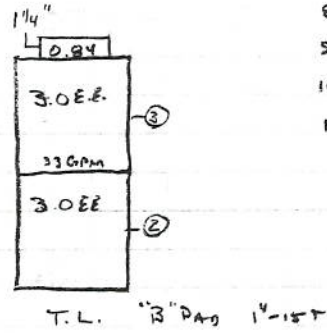
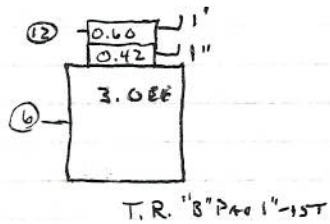

- | | | | | | |
|---|---|--|--|---|--|
| <p>④ 4" PAGES</p> <p>TF2540-3 ✓
2 1/2" Cus N/A</p> <p>2 BVL-20-40B ✓</p> <p>FT250 ✓</p> <p>* 25VQAS</p> | <p>③ 3" PAGES</p> <p>2 X 3 Bush ✓</p> <p>2" Cus N/A ✓</p> <p>V500P-32 ✓</p> <p>2" X 1 1/2" Bush ✓</p> <p>1 1/2" Cus N/A ✓</p> <p>✓ SF150-25-5 ✓</p> <p>1 1/2" Cus N/A ✓</p> <p>2" X 1 1/2" Bush ✓</p> <p>✓ V500P-32 ✓</p> <p>2" 90° St EL ✓</p> <p>2" Cus N/A ✓</p> <p>2" TEE T^o ✓</p> <p>X 2" X 1 1/4" Bush ✓</p> <p>✓ FT125 ✓</p> <p>* TAN 3.0/3.0 EE ✓</p> <p>0 2" 90° St EL ✓</p> <p>2" X 1" Bush ✓</p> <p>✓ FT100 ✓</p> <p>* 3.0 EE ✓</p> | <p>③ 3" PAGES</p> <p>TF2030-3 ✓</p> <p>2" Cus N/A ✓</p> <p>✓ V500P-32 ✓</p> <p>✓ FT200 ✓</p> <p>* P315 ✓</p> | <p>③ 3" PAGES</p> <p>TF2030-3 ✓</p> <p>2" Cus N/A ✓</p> <p>✓ V500P-32 ✓</p> <p>2" 90° St EL ✓</p> <p>2" Cus N/A ✓</p> <p>2" TEE T^o ✓</p> <p>X 2" X 1 1/2" Bush ✓</p> <p>✓ FT150 ✓</p> <p>* PUE2LL ✓</p> <p>0 2" 90° St EL ✓</p> <p>2" X 1" Bush ✓</p> <p>✓ FT100 ✓</p> <p>* V10 ✓</p> | <p>③ 3"</p> <p>3" X 2" Bush ✓</p> <p>2" Cus N/A ✓</p> <p>✓ V500P-32 ✓</p> <p>2" X 1 1/2" Bush ✓</p> <p>1 1/2" Cus N/A ✓</p> <p>✓ SF150-25-5 ✓</p> <p>1 1/2" Cus N/A ✓</p> <p>✓ V500P-24 ✓</p> <p>1 1/2" X 1 1/4" Bush ✓</p> <p>2" 90° St EL ✓</p> <p>✓ FT125 ✓</p> <p>* TAN 6.4/6.4 ✓</p> | <p>④ 4" PAGES</p> <p>TF2540-3 ✓</p> <p>2 1/2" Cus N/A ✓</p> <p>2 BVL-20-40B ✓</p> <p>FT250 ✓</p> <p>* 2520VQ ✓</p> |
|---|---|--|--|---|--|

Advanced Farm Equipment, LLC
 5773 Crystal Rd.
 Vestaburg, MI 48891
 Phone: (989) 268-5711
 Fax: (989) 268-5630

Customer Information

X AFE Customer
 Big Iron
 Lenco West

Order #: 6RSPPH 0400~~X~~6

Employee Taking Order **Greg**
 Date: **11-23-04**
 Customer PO#

Company Name **T & R Farms** Contact **Randy**

Address 10312 South County 81 Road
 City: Gordon
 State AL 36343 Telephone:

Circle Appropriate Items

Sale **Parts & Service** **Quote** **Information**

Items
 Qty

Ordered
 Description

#1

Lenco 6- Row Pickle Harvester
 John Deere 2004 Tier II Engine, 450 HP
 Full Hydraulic Package
 3 Position Bulk Loader, John Deere Cab
 MS 50 Rear Wheel Motors, MS 35 Front Wheel Motors
 Four Wheel Drive, 37 Degree Four Wheel Steering
 Rear Tires/Rim 66x43.00 25 Terra, 43" Wide
 Front Tires/Rims Larger Trelleborg
 New Style Header with 2 Swivel Wheels
 Pik-Rite Full Shaker Width
 Sizer Conveyor 2 or 2 1/2
 40" Vine Belt Assembly
 Bin Fill Conveyor, All Belted Chains
 Bin Assembly with Tilt Conveyor 500 Bu.
 Full width header with 2 swivel wheels.
 2 digger blades with break away blades.
 Header will have to be steeper.
 Larger front tires, (will put as larger as we can).
 Customer will be notified of any changes that are made.

A.F.E. Manufacturing Order Form

Customer Name: T+R Farms
 Address: 10 3/2 South County 81 Road
 Phone Number: 334-691-3130
 Fax Number: 334-691-3619

	Standard	Option	
Engine:			
M11-350HP Cummins			
N14-450HP Cummins			
425 - 450 John Deere	XXX		
450HP CAT			
Rear Tires:			
23.5 x 26			
26.5 x 26			
66x43.00 25 Terra, 43" Wide	XXX		
6600-43 x 25			
Front Tires:			
700/50 30.5 Terra 27.5 Wide	XXX		
1400-24 x 12			
4800-25 x 30			
Row Spacing:			
34" w/30" Bed			
34" w/32" Bed			
36" w/33" Bed			
36" w/34" Bed			
2 Bed 90" Total 180"	XXX		
Rows:			
3			
4			
6	XXX		
8			
Primary Bed:			
Full Width-Common Lift			
Split w/ Center Coulter			
Full Width, side to side w/cylinder lift	XXX		
Primary Bed:			
Single Width 43" Chain	XXX		
Flex LockWood Style			
Double Width			
Primary Drives:			
Top Drive			
Revering Drive			
Chain & Sprocket			
Gear Box			
Direct Drive Motor	XXX		
VIS Motors			
	Standard	Option	
Secondary:			
Regular Length	XXX		

For Office use Only:

Description: 6-Row P.K.L. Harvest

Serial #: CRSPPH 04006

Build #: _____

A.F.E. Manufacturing Order Form

Customer Name: _____

Address: _____

Phone Number: _____

Fax Number: _____

18" Extended							
Second Secondary							
24" Extended							
Secondary Chain:							
Full Width							
Single Width	XXX						
Secondary Drive:							
Chain & Sprocket							
Gear Box	XXX						
Deviner:							
125mm - 5"							
150mm - 6"	XXX						
150mm - 7"							
200mm - 8"							
Deviner Drive:							
Chain & Sprocket							
Gear Box	XXX						
Primary Reversing Valves - 2 needed:							
Secondary & Deviner							
Star Table:							
Non Adjustable							
Adjustable							
Full Width after Secondaries							
4 Row							
6 Row							
Cross:							
35"	XXX						
40"							
48"							
Split Cross:							
2-24"							
AirHead:							
40"							
50"							
65"							
Bell Cleaner:							
Stone Conveyor:							
Hook Chain							
Belted Chain	XXX						

A.F.E. Manufacturing Order Form

Customer Name: _____

Address: _____

Phone Number: _____

Fax Number: _____

Advanced Farm Equipment Representative: _____ Date: _____

Customer Approval/Acceptance: _____ Date: _____

Additional Comments:
